WEATHER FORECAST

For 36 hours ending 5 p. m., Wednesday:
Victoria and vicinity—Moderate winds, partly cloudy and a little colder.

Victoria Daily Times

WHERE TO GO TO-NIGHT

Variety—"Girl Guides to the Fore."
Capitol—To Have and to Hold.
Columbia—The Law and the Woman.
Dominion—The Old Homestead.
Armories—Armistice Carnival Ball.
Royal—Everygirl.

VOL. 61. NO. 109. VICTORIA, B. C., TUESDAY, NOVEMBER 7, 1922. PRICE FIVE CENTS.

MARTIAL LAW MAY BE DECLARED IN CONSTANTINOPLE

HEAVY VOTE TO-DAY IN UNITED STATES ELECTIONS EXPECTED

Congressional Representatives Being Chosen; Results Will Indicate Tariff Trend; Expression of Opinion On Prohibition In Several States.

New York, Nov. 7.—(Canadian Press)—Early reports from various parts of the United States indicated the probability of a heavy vote in to-day's congressional elections. The strenuous electioneering which marked the close of the campaign in many districts would appear to have aroused very keen last minute interest in what at one time appeared to be a rather dull contest and election officials this morning were predicting unusually heavy balloting.

Political observers who have followed the campaign closely believe there is but little chance of to-day's elections changing the political aspect of the House of Representatives or the Senate at Washington, though it is not improbable that the Republican majority in the House may be diminished. Democratic leaders profess to see in the final week of the campaign a turning of public sentiment in their direction. Late last night the Democratic committee in Washington issue a statement saying reports from states regarded as doubtful "indicate such a decided Democratic trend that there will be a decisive victory in three or four Senate elections heretofore conceded to the Republicans."

Hopeful States.

The states where the Democratic leaders are hopeful of making gains include New York, where they see a "last day reaction against the Republican ticket," which leads to the belief that Royal Copeland will defeat Senator Calder; Utah, where Senator King, a Mormon, will have the support of the Mormons, which previously had been expected to go to the Republican candidate, Ernest Bamberger; Indiana, where "dissatisfaction among old guard Republicans and the influence of war veterans" is expected to defeat Albert J. Beveridge, the Republican candidate, and Ohio, which they say "has been put into the Democratic column by partial observers."

Little Change Predicted.

On the other hand, Republican leaders this morning expressed confidence that there would be but little change in the complexion of the House and the Republicans would maintain their strength of sixty members in the Senate.

Weather.

Weather conditions were none too favorable in many sections of the country. In the east there was generally heavy rainfall last night and in several districts the rain continued intermittently to-day. Unsettled weather prevailed in many parts of the far west. In the middle west, where weather conditions have more influence upon the voting than in any other section of the country, early reports indicated unfavorable conditions.

Women's Vote.

Indications this morning were that the women would poll a particularly heavy vote. In most cases candidates made particular appeals to the women and women's organizations took an active part in the campaign in many districts.

Time Differences.

The general election in the United States, or "Congressional election" as it is called, differs widely in several important details from the Canadian general election. Instead of all polls closing throughout the country at a stated hour, there is wide differences in the closing hours. A space of eight hours covers the gap between the earliest and latest closing of polls in the United States to-day. Certain rural districts in the east close at 3 p.m., while it is 11 p.m., Eastern Time, before the last of the far western polls close.

New House

The United States voters to-day are selecting a new House of Representatives, consisting of 437 members. The Congressional representatives sit only for two years. The Senators sit for six years on a rotating system,

(Concluded on page 2.)

MARTINGALE WON GOLD CUP AT PIMLICO

Baltimore, Md., Nov. 7.—Martingale to-day won the Pimlico Gold Cup put up by the Maryland Jockey Club for the money horses in last Saturday's double futurity. Sally's Alley, the only other starter, was second. Time 1.40; no mutuels were sold; all other entries were scratched. Martingale ran second to Sally's Alley on Saturday.

CAPTAIN ALCOCK WON BOWIE RACE AT PIMLICO

Baltimore, Md., Nov. 7.—Captain Alcock won the $10,000 Bowie Handicap for three-year-olds and upwards at a mile and a half at Pimlico this afternoon. Exodus was second and Oceanic third. Time, 2.33 2-5.

TO VOTE ON LIQUOR.

Montreal, Nov. 7.—The necessary petitions having been signed, an Order-in-Council has been issued ordering a referendum on the Canada Temperance Act in Missisquoi County on December 14 next.

CHIROPRACTOR WINS ON APPEAL TO COUNTY COURT

Defendant Is Given "Benefit of Doubt"

Is Test Case Among Prosecutions Here

In a decision handed down in the County Court to-day Judge Lampman gives judgment for the appellant in the appeal of Rex versus Thomas Mercer, where the appellant, a local chiropractor, appealed from a police court conviction and fine of $50 on a charge of practising medicine for hire.

The decision is unique in that it is the first to be given in the many appeals taken by chiropractors of this Province, and finds in favor of the chiropractors against the prosecution brought by the Medical Council under the B. C. Medical Act as amended. Captain Ian Mackenzie acted for the appellants, and H. B. Robertson, K. C., for the respondents.

In his judgment His Honor states:

"This is an appeal by Thomas Mercer from his conviction by the Police Court Magistrate on a charge of unlawfully practising medicine for hire, gain, or hope of reward, by treating one Charles Hine for an ailment. The appellant is a chiropractor and is not registered under the Medical Act.

"Hine was a decoy, and in June went to the appellant's office, feigned an ailment, and appellant examined his spine—what, if anything, he discovered was not stated—however, it was arranged that the patient should come back next day for a treatment or 'adjustment,' as it is termed.

"Hine came back subsequently on at least two occasions and had adjustments and offered the appellant money, but the appellant was suspicious and refused on each occasion to take any money. Hine's evidence was that a fee of $30 was bargained for on the first occasion, but appellant denies this.

The Bargain.

"Hine's statement as to this bargain is not given (even when looked at in print) in a convincing manner. The prosecution had to use the evidence given before the magistrate by Hine as he was out of the Province

(Concluded on page 2.)

ITALIAN BARON BOUND TO ROME

Baron C. Aliotti, Italian Ambassador to Japan, Passenger on President Grant

Baron C. Aliotti, Italian Ambassador to Japan, reached here to-day aboard the Admiral Oriental liner President Grant, en route from Yokohama to Rome. The distinguished Italian diplomat declined to be interviewed on arrival here and refused to admit or deny that his return to Italy had any connection with the recent accession of the Faseisti to power in Italy. The Baron is desirous of returning to Italy with the least possible delay and while here was busily engaged in completing reservations for his trip overland to make steamship connections with Europe.

Capt. Percy Watson, managing director of Nickel & Lyons, Ltd., of Kobe, the principal foreign stevedoring company in the Orient, accompanied by Neil S. Laidlaw, was a passenger by the President Grant for Seattle and San Francisco. They made last minute connections with the Grant at Yokohama and expect to return to Japan in February.

A. Anderson, a maring engineer who has been in charge of some important marine engineering contracts at Shanghai, is returning to Glasgow. Mrs. R. W. Bruce, wife of the Admiral-Oriental agent at Kobe, and Mrs. Don Tinling, wife of the company's agent at Yokohama, were passengers for Seattle.

WITHDRAWAL OF CROWN COUNSEL DELAYS TRIAL

Brandon Cannot Prosecute Council Members, Defended by His Partner

Defence Asks Immediate Action; Move For Quashing of Case Fails

Trial of Mayor William Marchant and three members of the Civic Finance Committee on a charge of wrongfully paying $100 to Police Commissioner W. E. Staneland was delayed again to-day when Judge Lampman adjourned the case until Thursday morning. The sudden withdrawal of J. S. Brandon, who was to have prosecuted the case for the Attorney-General's Department, caused this adjournment, over the vigorous protest of the defence.

In Chambers

Prior to the opening of the trial at eleven o'clock Mr. Brandon appeared in County Court Chambers and announced his intention of withdrawing. I was notified by the Attorney-General's Department that I was to act for the Crown in this case," he stated, "but I have discovered my partner, Mr. Davey! on the other side. I therefore told the Attorney-General's Department I would not be able to act, and I suppose the Crown will want an adjournment to secure counsel."

"We would oppose an adjournment, I think, though I am not instructed on the matter," replied Percy Marchant, on behalf of the defendants.

His Honor Judge Lampman concurred with Mr. Brandon that he might have some hesitation in acting for the Crown under the circumstances, and postponed a decision on the matter until the arrival of the time set for the trial, when the defendants would be on hand to speak in answer to this move.

Hearing in Court

When His Honor took his place in the County Court at eleven o'clock, J. W. Dixie, solicitor of the Attorney-General's Department, immediately asked for an adjournment. "It appears that the Department instructed Mr. Brandon in this matter, not knowing that his partner, Mr. Davey, was defending one of the defendants," "We have not had time to prepare the case."

Opposes Delay

"I will oppose an adjournment," said D. S. Tait, counsel for the Mayor and Aldermen Leeming Perry and Woodward. "This matter was known to the Attorney-General's Department a week ago, and the case was fixed for to-day. As a matter of fact, on the question of fixing bail before the

(Concluded on page 4.)

CAMPBELL RIVER LOSES MAGISTRATE

Arthur Sullivan Had Edited Ashcroft Journal

Was by Profession Cable Operator

Special to The Times.

Courtenay, B. C., Nov. 7.—Arthur Sullivan, magistrate and publicity agent at Campbell River, died very suddenly yesterday. At noon he was in the Campbell River store, and leaving it went back to his own dwelling by the side of the island highway. Here he was found unconscious at 3.30 and died shortly after being admitted to the hospital.

The late Mr. Sullivan was a Newfoundlander by birth, but had travelled widely. He was a cable operator in Newfoundland, and when he came west still continued to "send" across the ocean from the Pacific Coast. He was a pioneer cable operator in the Pacific Coast and had been stationed at many places here. Later he left the key for newspaper work and was a successful editor of the Ashcroft Journal. During the war he was an operator for the Government, but had to leave the key for ever owing to failing eyesight.

He came to Campbell River and for about a year lived with the fishing fleet off Cape Mudge regaining his health. Coming back to publicity work he has been stationed at Campbell River and the residents of that district owe a great deal to him for the prominence he has given that place in the public press.

Mr. Sullivan was well connected in the United States, and a brother in New York has been notified.

THIS DUCK WAS ITS OWN GOLD MINE

Prince Rupert, Nov. 7.—A pure gold nugget as large as a good sized pea, and a piece of native copper was discovered in the crop of a domestic duck, which had been sent from Usk to Mrs. Stanley E. Parker. The duck had been hatched and raised by Mrs. Bunn, of Usk. The nugget is of such fine quality that it is Mrs. Parker's intention to have a stick pin made from it.

M. G. BULKLEY, FORMER SENATOR OF U. S., DIED

Hartford, Conn., Nov. 7.—Morgan G. Bulkley, former United States Senator, died at his home here last night. Years ago he took an active interest in baseball and was first president of the National League, being elected to that office in 1876. At one time he owned a stable of horses and he was an official of the National Trotting Association for thirty years.

COMPLAINTS AT HOSPITAL ARE INVESTIGATED

Ottawa, Nov. 7.—Hon. H. S. Beland, Minister of Soldiers' Civil Re-establishment, accompanied by the Deputy-Minister, Dr. Arnold, and other administrative officers of the Department, has left for Westminster Hospital, near London, Ont., where a number of complaints received by the Minister from inmates of the hospital are being investigated by Dr. Beland personally.

MINE DISASTER IN PENNSYLVANIA TOOK LIVES OF SEVENTY-SIX

Spangler, Pa., Nov. 7.—Thirteen additional bodies were taken from the mine of the Reilly Mine here to-day, bringing the total of bodies recovered to sixty-three. Thirteen more bodies were in the mine, rescuers said, and thirty-two injured were in the miners' hospital.

Mine rescue experts said they did not expect to find any more bodies.

Washington, Nov. 7.—Seventy-five men lost their lives in the Reilly Mine disaster at Spangler, Pa., according to a report received by the Bureau of Mines late to-day from J. J. Bourquin, safety engineer in charge of its forces at the scene of the disaster. The telegram said:

"Rescue and recovery work practically completed. Twenty-nine rescued alive, three of whom died later. Seventy-two dead bodies recovered. Believe this total of 101 accounts for all men trapped in mine at time of explosion."

MISSIONARIES ARE HELD BY BANDITS

Eight Persons Are Prisoners in Honan, China

Captors Try to Influence Local Authorities

Peking, Nov. 7.—Eight foreigners, five of them missionaries, now are in the hands of bandits in the province of Honan.

The latest victims include Mrs. Soderstrom and her daughter, who were captured at Shangtsaishien, according to a correspondent writing from Kaifeng under date of November 3. They are members of the China Inland Mission. From the Augustana Synod, Missionaries Fosberg and Lundeen were seized on October 13.

There are frequent communications from the captive families. The prisoners write that they are well treated, even being given the opportunity to preach their gospel to their captors.

In this instance, the purpose of the bandits is believed to be the enforcing of demands on local authorities rather than the exaction of ransom.

QUEBEC LIQUOR BOARD TO RETURN AUTO TO MAN

Montreal, Nov. 7.—Mr. Justice Delormier has quashed the Quebec Liquor Commission's seizure of a $5,800 automobile belonging to Zeol Libosky and ordered the Commission to return the car or pay its value. It was found that the Commission had not carried out the procedure necessary to confiscation.

POLES CHOOSE CONGRESS MEMBERS

First General Election Since State Created After War

Warsaw, Nov. 7.—Unofficial results in the general election held throughout Poland last Sunday were obtainable to-day for only forty out of the 444 seats for which deputies are elected. These results gave nineteen seats to the "Right" party, seven to the National minority and six to the Socialists. The Labor, Populist and Populist-Radical groups each obtained two seats, while the Communists and Jewish Populists returned one each.

The elections were the first ever held throughout the present-day Poland, which came into existence as the result of the World War and subsequent peace treaties. Women participated in the elections for the first time in eastern sections of the country, as universal suffrage has not previously existed in those districts.

U.S. IMPORTS FROM CANADA INCREASE

Figure For September, Made Public, Indicates Trend

American Exports to Canada Show Decrease

Washington, Nov. 7.—Imports from Canada into the United States increased in value $4,000,000 and exports to Canada decreased $1,000,000 in September this year as compared with September, 1921, according to foreign trade reports issued by the United States Commerce Department.

The imports from Canada during September this year were valued at $28,000,000, against $24,000,000 in September last year. The exports were $55,000,000, as against $56,000,000.

The import figures for September were compiled under the old tariff law, and were for the first twenty-one days only, although they were compared with the full month of September, 1921.

Europe.

Exports to Europe during September were $165,000,000, against $177,000,000 in September a year ago. Imports from Europe for the month were $82,000,000, as against $63,000,000 a year ago.

LOOK TO BRITAIN FOR PROTECTION

Thousands of Britishers Are in Constantinople

Wish to Know Bonar Law Cabinet's Policy

Special to The Times.

London, Nov. 7.—Writing in The Daily Chronicle, Martin H. Donohue says:

"It has come—the Kemalist coup de etat in Constantinople—and the debacle which will necessarily follow is, I fear, not far distant. I have just returned from Constantinople wanting little extension of British international policies, but modestly putting forward some claim to know something of the policies of the turbulent Near East and of the men who chance or fate, or both, have ear-marked for the enforcing of the National pact of Angora. This pact aims at the complete political regeneration of what was yesterday the Turkish Empire, but which is today simply labelled the Turkish state.

Always Turks.

"The Turk, whether he be of the party which was called the Party of Union and Progress or that which to-day bears allegiance to the Angora Government, is ever the same—venal, corrupt, time-serving and opportunist. For the Turk of yesterday, as of to-day, treaties and agreements are simply so many scraps of paper to be torn up and discarded at will.

"Is Britain really a beaten nation, and are we incapable or unwilling to defend our menaced national honor and the lives of our subjects in Turkey? The answer must be forthcoming in the next few days. It may perhaps be that blood will have to be shed to preserve unsullied our

(Concluded on page 4.)

TURKS NOW SAY BRITISH TROOPS LEFT MOSUL

Constantinople, Nov. 7.—According to Turkish Nationalist headquarters, the British forces are retiring from Mosul, on the Tigris, in Northern Mesopotamia, and the Kemalists are entering the evacuated area.

KEMAL LEADERS CALLING MORE TURKS TO ARMY

Constantinople, Nov. 7.—Three additional classes of Turkish soldiers have been called to the colors.

FIRM BRITISH COURSE URGED

Lloyd George Speaks of Near East Crisis

British Flag Must Not Be Let Down

Newcastle, Eng., Nov. 7.—(Canadian Press Cable)—Mr. Lloyd George in a political address which he delivered before a large assemblage here to-day, made some sharp references to the crisis which has arisen in the Near East since his fall from the premiership.

"The Near East is beginning to show symptoms of inflammation," he said. "Whatever happens, our flag must not be let down."

Later in his speech the Little Welshman said: "We had got rid of the Turk, but he has looked at the list of new Ministers and has come to the conclusion that this is the time for another try."

"If the Government stands by the flag, my friends, I will be wholeheartedly behind them, Mr. Lloyd George said. "I entreat the Government to show the Turks that we will not be trifled with and that the Turk must stand by the document signed a few weeks ago at Mudania."

AWAIT NEWS FROM CONSTANTINOPLE

British Feel Anxiety Over New Developments There

Papers Express Suspicion of Kemalists' Aims

London, Nov. 7.—The surprising demands which the Kemalists have made upon the Allies in Constantinople since they took over the civil government there on Saturday still are causing a great deal of anxiety in London. The feeling of uneasiness has been intensified by the scarcity of news from Constantinople in the last thirty-six hours.

All of the London newspapers treat the situation seriously and prominently. Deep suspicion of the aims of the Turkish Nationalists is almost unanimous among the papers, and all of them seem worried about the safety of the non-Turkish population at Constantinople.

Described as Critical

A Times dispatch from Constantinople, dated Monday but not timed, said the situation had become more critical and that the Angora Government apparently was determined to take advantage of the confused political situation in Great Britain, and by a series of accomplished facts quickly carry out the whole Nationalist programme despite checks put upon them by the Mudania convention.

Business at Standstill

The dispatch from Constantinople reported that there was much nervousness in responsible Allied quarters there and that the European business men and other foreigners in the city were preparing to leave at a moment's notice. Business was at a standstill and the unloading of ships had ceased, the dispatch said.

Firm Attitude

The London newspapers, while asserting that the Allies do not wish to interfere with Turkey's internal affairs, call for strict adherence to the Mudania armistice terms and appeal to the Allies to stand firm against any unwarranted Turkish demands.

Conference

The opinion that the Lausanne Peace Conference must be postponed as a result of the recent developments in the Near East is becoming general. A Reuter dispatch reports, however, that the Turkish delegation to the conference has already started for Lausanne.

EXPULSION OF RAFET FROM CONSTANTINOPLE DISCUSSED BY ALLIES

Commissioners of Nations Have Asked Governments For Instructions For Action In New Crisis In Near East; Constantinople In a Fever Now.

Constantinople, Nov. 7.—Constantinople is in a fever of apprehension over the Kemalist demands for the evacuation of the Allied military and naval forces, the extension of the Nationalist regime here, the imposition of confiscatory customs duties, the condemnation of the Sultan and the indiscriminate arrest of prominent Constantinople Turks.

The Allied Commissioners have asked their Governments for instructions with a view to the proclamation of martial law. They held an extraordinary council last night at which the recent series of threatening demands by the Nationalists was discussed at length and the adoption of a firmer attitude was decided upon in resistance of the Kemalists' arbitrary course, the curbing of their activities in Constantinople, Eastern Thrace and other areas and counteracting the increasing infractions of the Mudania armistice convention.

It is understood the Commissioners even considered the expulsion of Rafet Pasha from the capital in the event of a continuance of the armistice violations.

ALI KEMAL, EDITOR, SEIZED BY KEMALISTS

Constantinople, Nov. 7.—Ali Kemal Bey editor of the Constantinople anti-Nationalist newspaper Sabah, was arrested and condemned to death by Turkish authorities here, the Allies were informed. Late last night the Allied representatives gave Rafet Pasha, the new Civil Governor of the city, forty-eight hours in which to release the editor. Rafet replied he was unaware of the arrest, but would investigate.

It was reported here to-day that the editor had been hanged at Ismid after a crowd had half lynched him, but this was not confirmed officially.

Would Be Only First.

The Allied High Commissioners feel that if the arrest should be allowed to stand it would be likely leading to the imprisonment of hundreds of other residents of the city, Turks, Greeks and Armenians, who enjoy the confidence and respect of the Allies.

Appeals for Protection.

The Allied action with regard to Ali Kemal Bey had been preceded by appeals from hundreds of Turks to the British authorities here to accord them safe conduct, so they might join in the great exodus of Greeks and Armenians which has been in progress recently, since panic set in over the possibility that the Nationalists were about to take control in Constantinople and send in their troops. The arrest and condemnation of the editor gave the signal for all the remaining prominent Turks to begin to seek cover.

Conferences.

All day yesterday the Allied High Commissioners held frequent conferences over the threatened wholesale invasion of the Kemalists and the menace of an anti-Christian uprising. The British armed patrols about the city meanwhile exercised the greatest vigilance in protecting life and property.

The Allied Food Control Commission has arranged to meet the food famine which seems imminent, the shortage being brought about by the exorbitant customs duties, the hoarding of foodstuffs and the closing of the shops.

Some of the city grocers have hidden away commodities, which have risen 100 per cent. in twenty-four hours. The existing misery and unemployment, the wholesale dismissal of Government workers and the fall of the Turkish pound to forty cents have aggravated the situation.

Usurpation.

Lieut.-General Sir Charles Harington, in command of British forces at Constantinople, told Rafet that he was apparently trying to usurp the authority of the Allied generals. The Turkish leader then declared that Angora had asked for the removal of the Allied troops and warships.

Rafet has assumed control of all services for maintaining public order as well as the departments of public administration in Constantinople. He has been dismissing officials and closing the customs. Reminding him of these things, Sir Charles told Rafet that apparently he had forgotten the Treaty of Mudros, signed October 30, 1918, bringing to an end hostilities between the Allied powers and Turkey. He reminded Rafet that this armistice treaty was not superseded by the Mudania convention.

To The Turks.

General Harington then declared that Constantinople would eventually be turned over to the Nationalists, and he thought that this might take place within a few weeks. Meanwhile the Allies would be responsible for the maintenance of public security and they were not going to give up that responsibility, he insisted. There could be no dual control, he said.

His declarations were endorsed by the French and Italian representatives here.

(Concluded on page 2.)

FRANCE RESISTS TURKISH MOVES

Dreadnought Sent to Joint Fleet at Constantinople

Allies' Authority Not to Be Undermined

Paris, Nov. 7.—The French Government appears to have reached the limit of its patience in dealing with the Turks and is tending more and more to stiffen its attitude toward the Angora Government.

This is the interpretation given in political circles here to the sailing to-day of the dreadnought Jean Bart from Toulon to join the Allied fleet at Constantinople in the face of the Angora Government's demand that Allied warships seek permission before entering Turkish ports.

It was said in official circles this morning that the French High Commission in Constantinople had been instructed to act in full accord with the other Allied commissioners in their demands that the terms of the Mudania armistice be complied with in every respect.

As Strongly as Britain.

The feeling here is that the representatives in Constantinople of the Angora Government may be pursuing their present tactics with the idea that it is possible, little by little, to undermine the authority of the Allies in advance of the decisions of the Lausanne peace conference. The French Government, it is declared, will resist this policy quite as strongly as either Great Britain or Italy.

The Allied troops now in Constantinople are regarded as sufficient to maintain order unless there should be a general uprising of the Turks, which is looked upon as improbable.

In Full Accord.

Considering themselves responsible for the security and welfare of the population of Constantinople, the Allies, it is added, will give up none of their authority until the peace terms have been decided upon and are ready to be applied. France is understood to be in full accord with Great Britain on this question.

NAME DELEGATES FOR LAUSANNE

France and Japan Choose Near East Peace Spokesmen

Russia Wants Full Share in Conference

Paris, Nov. 7. — France to-day named her delegates to the Turkish peace conference to be held at Lausanne. They are Maurice Bompard, a member of the Senate and former Ambassador to Turkey, and Camille Barrere, Ambassador to Italy.

Japan

Washington, Nov. 7.—Baron Hayashi, Japanese Ambassador to Great Britain, and Ambassador Ochai, at Rome, have been designated at the Japanese delegates at the Near East Peace Conference, the Embassy here announced yesterday.

A dispatch from Moscow yesterday said Soviet Russia was insisting on full representation at the Lausanne peace conference upon the same basis as the other participating powers.

M. Tchitcherin, the Foreign Minister, made this known in a note he sent to Great Britain, France and Italy, in reply to the invitation of the Entente that Russia take part only in the discussions relating to the straits.

The note also demanded participation of the Ukraine and Georgia.

Woolworth Building 1208 Douglas St. Phone 1125

ANNOUNCING THE OPENING OF OUR HOSIERY DEPT.

Ladies' Guaranteed Silk Hosiery in all the new shades ranging in price from $1.75

Ladies' Jaeger Pure Wool Hosiery, in all shades, from $1.50

CATHCART'S

High-Grade Footwear for Men, Women and Children, and Hand Shoe Repairing.
WILLIAM CATHCART & CO., LIMITED.

75c RATE

Nothing Can Compare With

GAS FUEL

For Comfort, Healthfulness and Cleanliness

Our new heating rate will give entire satisfaction for any installation

VICTORIA GAS CO., LTD.

Showrooms, Langley Street Phone 123

English Balsam of Aniseed

For Sore Throats, Hacking Coughs and Tickling Bronchial Tubes

35c Per Bottle

The Owl Drug Co. Ltd.
SUCCESSORS TO D. E. CAMPBELL CAMPBELL BLDG. FORT & DOUGLAS
PHONE 1235 W. H. BLAND, MGR.
STORES—VICTORIA AND VANCOUVER

Pure Creamery Butter
Our Own Brand
CENTRAL CREAMERIES LTD CALGARY, ALBERTA

Don't Say Butter

Say "Our Own Brand"

Central Creameries of B.C., Ltd.,
1311 Broad St. Phone 3464

ALWAYS DEPENDABLE!

Martin-Senour's 100% Pure Paint

Sold by THE MELROSE CO., LTD., Fort Street.

TRY OUR BATTERY RECHARGING SERVICE

An up-to-date Battery Recharging Department has been added to our garage service. Electric repairs and renewals of every description are undertaken and your satisfaction is guaranteed.

JAMESON & WILLIS, Ltd.

Gasoline, Oils, Car Storage, Repairs.

640 Broughton Street

Just a Little Better!

Try a sack of our

POTATOES

and you'll know what we mean.

$1.65

per sack delivered.

Phone Nineteen Seventeen

PACIFIC FEED COMPANY

Douglas St., cor. Pembroke

QUALITY SERVICE

SAANICH FARMERS GIVE FINE CONCERT

The South Saanich Farmers' Institute held a most successful concert at Keatings last night, followed by a 500 contest. The evening concluded with dancing to the strains of Duck's orchestra, much merriment being made over the old-time dances.

Those who contributed to the concert programme were: Mrs. Raven, Mrs. Woods, Mrs. Hodgson, Miss Nimmo, and Messrs. Grand, Ibertson, Raven, Hodgson, Amy, Kersey and Summerville. Prizes in the 500 contest were awarded to Miss M. King, Miss Hafer, Mr. Raven, Mr. Robertson. Consolation prizes went to Mrs. Gold, Miss McNally, Mr. W. McKay, Mr. Sutherland.

Utilize Times Want Ads.

OBITUARY RECORD

The funeral of Baby Pollock took place this morning from the B. C. Funeral Chapel in the presence of many sympathizing friends. Service at the graveside in Ross Bay Cemetery was conducted by the Rev. Father Buckley.

The funeral of the late Samuel Owen Crewe, who died on Saturday, will take place to-morrow at 10.30 from the Sands Funeral Chapel. Interment will be made in Ross Bay Cemetery. The late Mr. Crewe is survived by two children in this city, also brothers and sisters in Winnipeg.

The funeral of the late John Jeffrey Purvis will take place to-morrow at 2 o'clock from his son's residence, 3032 Jutland Road, under the auspices of the A. F. and A. M. Rev. W. G. Wilson will officiate and interment will be made at Ross Bay Cemetery.

IN NEW PREMISES.

John Cochrane, one of the oldest established druggists in Victoria, who for a short period was located on the east side of Douglas Street, between View and Yates Streets, in premises now required for banking purposes, has moved across the street, almost opposite. Mr. Cochrane opens there at once.

ANNOUNCEMENTS

Rummage Sale — Christ Church Cathedral Schoolroom, Thursday, 10.30 a. m.

o o o

Dinner parties, bridge luncheons, afternoon teas catered for or will be arranged at my private home at very reasonable rates. Strictly private. Telephone 3161R, Mrs. Francks, 1082 Davie Street.

o o o

Sook Harbor Hotel Dance, Friday 8.30.

o o o

Figure Drawing and Painting Classes: Saturdays, 9.30 to 11.30., Mondays, 7.30 to 9.30. Will Menclaws Instructor, 202-3 Union Bank Building.

CANADA'S INFANT INDUSTRY IS LITERATURE

Sale of Books as Books Fruitless, Says Speaker Before Kiwanis Club

That Canadian literature was an infant industry with promise rather than present achievement was the contention of Miss Helen Stewart, librarian at the Public Library, in the course of an address before the Kiwanis Club at luncheon at the Dominion Hotel to-day.

Literature Versus Books

The mere selling of books "as books" even by Canadian authors and Canadian publishers did not constitute any progress on the part of Canadian literature. It was the development of the realization of a high standard of literature on the part of the general reading public in Canada that would in time create a Canadian literature worthy of the name, she said.

Not Matter of Geography.

Literature was not a matter of geographical limitation of domicile, but a world-wide art which needed intelligent and informed appreciation to thrive, contended the speaker. In the matter of this infant industry in Canada free trade was the only policy, as there could be no high tariff wall around brains. The "boosting of books regardless of quality" was a folly of the Canadian Book Week last year that should not be repeated this season, declared the speaker, who urged upon all to discover one work of real literature—an art—and master that one achievement in the coming Book Week.

Miss Stewart enlivened her address with well turned analogies and contrasts that served to render the whole a discourse that won sustained applause.

Kiwanis' Business.

Kiwanian Carl Stocker announced a rehearsal of the Kiwanis minstrel troupe, to be held at the Veterans of France headquarters, Douglas Street, on Monday night next, commencing at 7.30 p.m., and lasting for an hour. All taking part in the production were requested to attend.

Kiwanian Harold M. Diggon appealed for further interest in the essay contest being staged in the club's magazine, The Builder.

The luncheon members to-day were entertained by an excellent programme of music under Kiwanian Cecil Heaton, and by a brief but engaging performance by members of the "Everygirl" Company now playing at the Royal Victoria Theatre.

Telegraph Briefs

Winnipeg, Nov. 7.—Reorganization of the Canadian Air Force is nearing completion and in future Winnipeg will be the headquarters for the administration of the force in Manitoba and Saskatchewan, according to information received here. In future the Canadian Air Force will be administered as a purely military organization from five Canadian stations. The Alberta headquarters will be at High River and Vancouver will have the administrative office for British Columbia.

London, Nov. 7.—The British Government has directed the further payment of $50,000,000 to the United States on November 15 to apply to the interest due on the war debt, pending an agreement between the two Governments for the funding of the debt. This measure was made necessary by the unavoidable delay in sending a British debt mission to the United States, caused by the change of government in Britain.

Prince Rupert, Nov. 7.—Magistrate McClymont to-day sentenced Len Garland and Ernest Colombe to six months in jail on charges of selling liquor.

New York, Nov. 7.—The Earl of Granard left for England on the steamship Mauretania to-day to attend the meeting of the British Parliament November 20 and cast his vote for ratification of the Irish Constitution.

Fargo, N.D., Nov. 7.—Federal Judge Andrew Miller has refused United States District Attorney A. M. Mildreth's plea for a special Federal grand jury to investigate alleged crime conditions at Minot, Col. Hildreth said to-day. He had asked a jury to investigate criminal gangs which Canadian officials recently charged had their headquarters in Minot.

Halifax, Nov. 7.—Fire to-day destroyed a large apple warehouse and fruit canning plant owned by George E. Roberts, of Halifax, at Urban. Four thousand barrels of apples were lost.

Montreal, Nov. 7.—Approximately $12,000 has been received towards the establishment of the Allan Arless Trust Fund, according to the estimate of officials of the Montreal Rugby Football Club. Yesterday's gate at the Argo-M. A. A. A. game amounted to about $8,800, while $708 was realized through the sale of programmes. Arless was fatally injured in a football game.

Johnson City, Tenn., Nov. 7.—A stray pig, staggering down a cove on Higgins Creek, in Carter County, yesterday, was followed by Sheriff Shelton and a deputy to a forty-gallon moonshine still, where the porker had been getting his alcoholic swill. The distillery was destroyed, but the hog resisted arrest and escaped through the brush.

Vancouver, Nov. 7.—Adjournment till to-morrow was granted in the trial of Fred Deal, negro, charged with the murder of Canstable R. G. McBeath, V. C., on October 9, in the Assize Court this morning by Mr. Justice W. A. Macdonald. Application for adjournment was made in order to get the evidence of one Thomas Arbucle, a negro at present in Montreal, who is alleged to have material evidence for Deal.

Winnipeg, Nov. 7.—"We are all slaves to interest," declared Mayor F. O. Fowler in welcoming to Winnipeg today the delegates to the convention of the Union of Manitoba Municipalities. "We must stop borrowing money," he said. "That will relieve us of our overhead and cheapen the price of money."

PREMIER CHANGES ORDER OF THINGS AND PUTS TWO QUESTIONS TO MR. BOWSER

Premier Oliver introduced uncommon procedure in the Legislature this afternoon when he gave notice that he will ask Mr. Bowser two questions on Thursday with regard to P. G. E. matters.

It is usually the Opposition and other private members of the Legislature by whom the questioning is done, and Ministers are called on to reply.

To-day the Premier said that Mr. Bowser has lately made a lot of statements and suggestions and now he thinks it is his turn to question Mr. Bowser.

The Premier explained that there was authority in May for him putting questions to the Leader of the Opposition and he intended to take advantage of that right.

The Premier's first question has to do with the statements made by the Opposition last week that a contractor had offered to complete the P. G. E. to Prince George for $6,000,000.

"Have you any knowledge of the existence at any time of a contract or agreement between the Government and the firm of Foley, Welch and Stewart, or between the P. G. E. and Foley, Welch and Stewart, or any other firm, corporation or person, for the completion of construction of the P. G. E. Railway, either to Prince George or any other place for $6,000,000?" is one of the questions the Premier asks Mr. Bowser.

If so, he asks Mr. Bowser to give the date of such agreement and tell where it or copies of it can be found.

The Premier next asks Mr. Bowser if he has any knowledge of the cancellation of the agreement between the Grand Trunk Pacific and Foley, Welch and Stewart which called for the routing of Grand Trunk Pacific freight for Vancouver over the P. G. E. That this agreement was cancelled by the Government is another allegation made by Opposition speakers in the House last week and denied by the Premier.

The Premier asks who were the parties to this alleged cancellation, and where can any evidence in reference to the cancellation be obtained.

ACROSS THE BAY

What British Columbia Politicians in Session Are Doing, Thinking and Saying in the Provincial Legislature.

CARRIERS TO SERVE JURY NOTICES NOW

Hereafter in British Columbia it will not be the deputy sheriffs but the ordinary uniformed letter carriers that the man who seeks to avoid jury duty will have to escape from, according to amendments to the Jury Act brought into the Legislature by Attorney-General Manson.

This amendment provides for the summoning of jurymen by registered letter through the mails. Up until now it has been necessary for deputy sheriffs to go out and serve the notice on the men picked for jury service.

Major R. J. Burde, Independent member for Alberni, who has the floor this afternoon, told the House that he does not think much of the photograph of Mr. Bowser in silk knee breeches and carrying a sword.

This photograph was taken when Mr. Bowser was in power and when he visited London and was introduced at Buckingham Palace.

"I want to tell the new Attorney-General, the 'boy-wonder' of the North, that if he ever goes to England and puts on anything like that —I'll never speak to him again," Major Burde said.

The Hon. J. D. MacLean, Provincial Secretary and Minister of Education, is following Major Burde this afternoon.

Dr. MacLean, besides dealing with education policies generally, plans to give an indication of the Government's policy with regard to the construction of the new buildings for the University of British Columbia at Point Grey.

Such an announcement, it was pointed out to-day, would head off the motion that Ian MacKenzie of Vancouver plans to bring up this week to the effect that "the time has now arrived for the commencement of construction of permanent buildings for the University of B. C."

All public highways through the Province which have not hitherto been gazetted as to be claimed as part of the public domain, according to the amendments to the Highway Act introduced in the Legislature by the Hon. W. H. Sutherland, Minister of Public Works.

The Hon. H. H. Stevens, M.P., of Vancouver, is badly in need of some checking up, according to Dr. K. C. MacDonald, Liberal member for North Okanagan.

Dr. MacDonald has been doing some of this checking up on Mr. Stevens for his own information and has been looking into statements made by Mr. Stevens during his recent tour through the Province with Mr. Bowser.

Mr. Stevens was quoted by the newspapers as having said that sixty per cent. of the appropriations for roads were spent on machinery.

"As this very particular friend and companion of the Leader of the Opposition appears to have a faculty for getting information that is not quite correct," Dr. MacDonald said, "I felt perhaps the honorable gentleman had been misquoted and that what he had said was six per cent. instead of sixty, which would possibly be about the correct amount.

"But on inquiry I find that plant and machinery for the year 1920-21 averaged 3.3 per cent. of the total expenditure, and in 1921-22, 2.9 per cent.

"Also that the administration cost, including traveling expenses, office supplies, district engineers, assistant engineers, clerks, bridge inspectors, general foreman and inside supervision of general office in Victoria were as follows: 1918-19, 10.33 per cent.; 1919-20, 7.63 per cent.; 1920-21, 6 per cent. and 1921-22, 6.29 per cent.

"That inside supervision is approximately 2 per cent., leaving outside supervision at approximately 5.56 per cent. throughout the above period.

"This, I think, proves rather conclusively that there is a need for the checking up of Mr. Stevens, statistician, or that he got hold of Public Works vouchers for a date previous to 1917."

HEAVY VOTE TO-DAY IN UNITED STATES ELECTIONS EXPECTED

(Continued from page 1.)

one-third of the members going out of office every two years. To-day thirty-seven Senators are being elected out of the Senate membership of ninety-six, there being five extra contests to fill vacancies caused by death or registration. In addition, to the candidates for these Federal offices, the voters are selecting state officers. In many states Governors, Attorneys-General, judges and other high officials are being voted for, while state Senators and legislators are also being selected. In some states there are also a great number of minor posts to be filled, and the ballot papers bear hundreds of names and are a yard or more in length.

New York

In New York the spirited campaigns waged by Governor Miller and Alfred E. Smith bore fruit through the state in heavy early balloting. Betting as the polls opened was three to one in favor of Smith, the Democratic candidate, and the general view appeared to be that he was assured of election, though the Republican leaders professed confidence. There were last minute charges by both sides that "repeaters" were likely to be at work and in addition to the customary number of "watchers" representing the political parties, the polls are being guarded by 1,000 special deputies appointed by the Deputy Attorney-General, with police power, and 3,300 accountants were named by the Honest Ballot Association and a large number of city policemen placed on special election duty by Mayor Hylan. The first part of the day passed without any disorders in spite of the presence of this army of watchers with conflicting opinions.

Trouble was feared in New Jersey, where the prohibition issue led to much bitterness in the closing hours of the campaign. Clashes were expected between the police of Jersey City and about 2,000 special United States marshals who were imported by United States Senator Prelinghuysen, who is seeking re-election on the Republican ticket. His opponent, Governor Edwards, Democrat, is out to modify the Volstead Act, and the "wets" and "drys" are to-day lined up in bitter rival camps.

CHIEF ISSUES ARE FOUR IN NUMBER

Washington, Nov. 7.—Four issues of outstanding significance are more or less involved in the United States elections taking place to-day. No decisions regarding those issues can be voiced in the voting, but politicians throughout the country are looking to the results of the polling to indicate the popular trend.

Entry of the United States into the League of Nations may follow any carrying of the Congressional election for the Democrats. James M. Cox of Ohio, Democratic candidate for the Presidency in 1920, returned from Europe recently and launched a vigorous campaign for the Wilsonian programme, while President Harding adheres to his policy of opposing all participation in European affairs.

TARIFF TREND TO BE DECIDED

The character of the next United States tariff probably will be decided by the Senate elections. Candidates for the Upper House of both parties have made this an issue in their campaign.

The future of prohibition may be influenced to some extent by voting on state referenda. Four states, Illinois, Ohio, Massachusetts and California, are submitting prohibition plebiscites, the first two with a view to legalizing the manufacture and sale of beer and light wines and the last two to establishing state prohibition enforcement regulations in harmony with the Volstead Law.

Presidential election prospects for 1924 are believed by many as likely to be foreshadowed by the result of the bitter contest for the governorship of New York. It is felt that the large Electoral College vote of New York State may be the determining factor in the next Presidential campaign and politicians are waiting anxiously to learn how "New York is going."

In Texas

Houston, Tex., Nov. 7.—Early tabulation to-day in Houston showed Earle B. Mayfield, Democrat, carrying the city three to one in the race for the United States Senatorship.

First Returns.

Boston, Nov. 7.—The first returns in to-day's election came from the town of Mashpee. The votes for Governor and for Senator were:

Governor—Cox, Republican, 54; Fitzgerald, Democrate, 6.

Senator—Gaston, Democrat, 7; Republican, 57.

CHAMBER PLANNING USE OF NEW HOME

Committee to Deal With Applications; Other Matters

Applications are already pouring in to the Chamber of Commerce for the use of the splendid auditorium in the new quarters in the Arcade Building, which will be opened early next month.

The directors at to-day's luncheon decided to refer all applications to the Ways and Means Committee. The new home of the Chamber will be exceptionally fine, and arrangements have been made for a splendid catering service and the holding of public meetings of various kinds.

Harold M. Diggon is chairman of the committee which is now preparing plans for the grand opening.

Mining Convention.

The directors accepted the invitation of the Associated Boards of Trade to attend the annual convention of the Canadian Institute of Mining and Metallurgy in Vancouver November 15-17, and on the suggestion of H. C. Hall K.C., the Victoria delegation will put up a strong fight for the convention to be held in this city.

It was pointed out that something should be done to enable through passengers on vessels docking at the outer docks to get a chance to see something of the city during the hour or two the vessels are in port.

C.N.R. Connection.

The special committees dealing with the removal of the SS. Malaspina to Vancouver and the possibility of linking the C.N.R. and B.C. Electric railway tracks to bring Sooke trains into the down-town depot of the electric railway are actively engaged with these matters, the directors were informed.

R. W. Mayhew suggested that in preference to having the proposed link, the C.N.R. should be urged to extend to the foot of Johnson Street, and this would make the depot central enough and would prove of tremendous value. This would work in with the greater scheme, ultimately looked for, of linking the C.N.R. terminals with the Outer Docks.

All phases of the matter will be considered by the committee, and a further report will be brought in.

An invitation from the Bellingham Chamber of Commerce to the local Chamber to hold a joint meeting to discuss the new C.P.R. ferry service between the two cities was accepted.

J. E. Wilson and Miss Agnew acknowledged the Chambers' letters of condolence in their bereavements.

EXPULSION OF RAFET FROM CONSTANTINOPLE DISCUSSED BY ALLIES

(Continued from page 1.)

STRONG STAND TAKEN BY ALLIES

Constantinople, Nov. 7.—There is reason to believe the Kemalists will climb down off their high horse. The Allies have now taken a strong stand toward the demands of the Angora Government that the Allied troops evacuate Constantinople and that only one warship at a time enter Turkish ports, and then only with the consent of the Angora authorities.

The demands of the Turks, which the Allied Commissioners have refused to grant, and the new crisis which has arisen from this situation were the subjects of a conference held yesterday between the Allied generals and Rafet Pasha, the new Civil Governor of Constantinople, Reuter's correspondent has learned. The tone of this meeting was sharp and positive, in strong contrast to the previous meetings, which were characterized by friendly and mutual consideration.

The Allied generals informed Rafet Pasha in clear terms that they intended to retain military authority in Constantinople until it was decided formally to turn over the area to the Turks. Rafet then said he was anxious to agree with the Allies and work in unison with them, but that he could not accept outside control in any form. He added that he would have to refer the matter to the Angora Government for further instructions and would again consult with the Allied representatives to-day.

MORE DEMANDS BY TURKS AT CONFERENCE

Malta, Nov. 7.—Reliable sources declare it has been learned that further Turkish demands will be made at the Lausanne peace conference, namely, that the Greek islands of Mitylene and Chios, in the Aegean off the Asiatic coast, be given to Turkey, and that Turkey shall be permitted to administer her own debt.

Constantinople, Nov. 7.—The British authorities have ordered the customs house closed and announce they will operate the customs under almost certain to provoke opposition and resentment among the Kemalists, who are seeking to establish their own customs regime.

L.J.O. BEAUCHEMIN DIED IN MONTREAL

Head of Largest French Publishing House on Continent

Montreal, Nov. 7.—L. J. Odilon Beauchemin, dean of French editors and publishers in Canada and head of the largest French publishing house on this continent, died yesterday afternoon at the age of seventy years, after a long illness. He was born in Montreal in March, 1852.

Louis Joseph Odilon Beauchemin was born in Montreal March 12, 1852, the son of Charles Odilon Beauchemin, and was educated at Terrebonne and at St. Mary's College, Montreal. He was associated with the Librarie Beauchemin, Ltd., from 1872, rising to be president. He was twice married, his first wife being Malvina and his second wife Marie Contant, sisters, and he is survived by a son and six daughters.

CANADIAN TRADE PACT WITH ITALY

Fielding Is Expected to Negotiate With Rome Government

Now Bring French Negotiations to a Close

Ottawa, Nov. 7.—(Canadian Press)—When negotiations now under way between Hon. W. S. Fielding, Minister of Finance, and the French Government for a new trade treaty between Canada and France are concluded, it is expected Mr. Fielding will take up revision of Canada's present trade arrangements with Italy. According to dispatches from Rome, Premier Mussolini of Italy has already given some consideration to the question and from time to time in the past few months there have been indications that Italy desired a revision of the present arrangement.

In negotiating with Italy, as was the case with France, Mr. Fielding will be on familiar ground. It was Mr. Fielding who, as Minister of Finance in the Laurier Government, negotiated in 1910 a trade agreement with Italy which, although intended to be only temporary, is still the basis of Canada's trade relations with Italy. At the time Italian goods coming into Canada enjoyed no special privilege, nor had Canadian goods going to Italy any advantage. Both had to meet the maximum tariffs. Under the 1910 agreement, however, Canada gave to Italy her intermediate tariff on a certain list of articles. At the same time Italy gave to Canada her lowest tariff on specified articles.

Other products on which Canada granted intermediate rates included macaroni and vermicelli, tomatoes, lime juice, wines, champagne, castile soap, pomades, essential oils, lace, women's and children's dress goods, church vestments, manufactures of silk, musical instruments, bead ornaments, and fine kid gloves.

Italy gave to Canada "conventional" rates on woods, furniture, wood pulp, paper, fur muffs, boots and shoes, tools, sewing machines, horses and cattle, fish and cheese.

Since 1910 there have been changes in the tariffs of the two countries. Italy has adopted a new tariff; Canada has amended her tariff, although it is still basically the tariff of 1907, and it is felt that the changes effected in both cases necessitate revision of the trade arrangement between Canada and Italy.

The new Italian tariff continues the old principle of a general tariff applicable to all countries which apply their general tariff to Italian goods. Lower rates are granted to countries with which treaties of commerce have been concluded. Although, strictly speaking, Canada is entitled to enjoy low tariff rates in respect only of goods specified in the 1910 arrangement, yet in practice Canada is accorded most favored nation treatment on the same footing as the other countries concerned.

Additional Duty

The basic duties in the new Italian tariff, however, represent what Italy under normal conditions would consider an adequate protection. To these basic duties there has to be added in the majority of the cases an additional duty called "increment coefficient," which represents what Italy now considers adequate protection in the present abnormal times. The change affects a number of Canadian products. Newsprint, for instance, under the new tariff pays a basic duty of 100 lire per metric ton. To this basic duty is added twenty lire, making the actual duty 120 lire per metric ton.

The recess has been one of trade negotiations. If present arrangements go through, new trade arrangements will have to be concluded with no fewer than three countries —France, Australia and Italy.

JACKSON LAW WOULD PREVENT BILLBOARDS IN B.C.

To preserve beauty spots along British Columbia highways and water routes from desecration, M. B. Jackson, K. C., member for the Islands, is introducing in the Legislature this week a bill to prohibit the erection of all billboards and other form of outdoor advertising.

Mr. Jackson explains that the bill he expects to get through the House this session is similar to the laws which are now being passed by most of the states of the Union in order, he says, to kill the "unsightly billboard menace." He says that France has just passed unusually strict measures against billboards.

The bill which Mr. Jackson proposes is similar to a bill he had before the House last session, which was killed in the rush during the last week of the session.

B.C. WINS AT LIVESTOCK SHOW

Portland, Ore., Nov. 7.—British Columbia won both the Junior and Senior Grand Championships in the Clydesdale class at the annual Pacific International Livestock Exposition here. Edward Garnet, 18900, owned by A. S. Currie, of Steveston, B. C., won the Senior Grand Championship, and Topline Buchlyvie, of the Dominion Experimental Farm at Agassiz, B. C., won the Junior Grand Championship.

Prize winning student judging teams in the animal husbandry competition were announced as follows: First, University of California, 3,719 points; University of Idaho, 3,493, second; Oregon Agricultural College, 3,483, third; Montana State College, 3,457, fourth; Washington State College, 3,287, fifth; University of British Columbia, 3,238, sixth.

S. A. Stuart, of Seattle, of the Hollywood Stock Farms, was elected president.

IMMIGRATION PLANS DISCUSSED

Two Conferences in Federal Capital To-day

Ottawa, Nov. 7.—(Canadian Press)—Two conferences on immigration matters are under way this morning.

Representatives of the steamship and railway companies are conferring with officials of the Canada Colonization Association and the publicity section of the Department of Immigration and Colonization with regard to publicity plans for the purpose of attracting desirable immigrants to Canada. This conference is taking place in the offices of the Minister of Immigration in the Parliament Buildings.

Administration.

In his own office in the Langevin Building, Hon. Charles Stewart is continuing his conferences with officers of his own department with regard to matters of administration and regulation raised by the steamship companies during their recent interview with him. Mr. Stewart, it is expected, will attend the other conference later. The meetings at the Parliament Buildings are expected to continue for two or three days. Publicity is being dealt with to-day and other problems are to be taken up for discussion as the conference progresses. One of the matters to be discussed between the Colonization Association and the railway and steamship companies, it is understood, is that of granting specially reduced fares to immigrants during the coming immigration season.

CHIROPRACTORS WIN ON APPEAL TO COUNTY COURT

(Continued from page 1.)

at the time of hearing before me. Just who and what Hine is does not appear—he had been acting for a detective agency two weeks, but beyond that nothing appears. If his statement that a bargain was made had been made in a direct manner, I might have accepted it as against the appellant's denial, but as it is, I do not. I have not overlooked the fact that on his cross-examination he was definite enough about the bargain.

"It should be stated that Hine, so far as appeared, had been guilty of no acts which indicated that he could not be believed.

Benefit of the Doubt.

"In the absence of this bargain, can the appellant in the circumstances be said to have manipulated Hine's spine for gain? Provided that the transaction was lawful, Hine could have been made to pay and probably Mercer could have changed his mind and made Hine pay if he so desired, as his intention to take no fee was not communicated to Hine, but his statement that he did not act for pay is corroborated by his refusal to take pay.

"By appellant's own evidence it appeared that he is practising for gain, but I can deal only with the offence charged, and in view of the conflicting evidence, I think he is entitled to the benefit of the doubt and the appeal must be allowed with costs fixed at $35, and disbursements."

POUND STERLING HIGHER IN FRANCE

Paris, Nov. 7.—The pound sterling made a new high record on the Paris Bourse to-day. The average quotation was 69 francs 50 centimes, or two francs five centimes above the previous top mark of 67 francs 45 centimes reached in April, 1920.

FUNERAL NOTICE

A communication of Britannia Lodge No. 73, A. F. & A. M., will be held in the Masonic Temple, Fisgard Street, on Wednesday, November 7, at 1.15 p. m. sharp, for the purpose of attending the funeral of the late Bro. John Jeffrey Purvis, a member of Carleton Union Lodge No. 8, A. F. & A. M., West St. John, New Brunswick. Members of City Lodges and sojourning brethren in good standing are requested to attend.

By order of the Worshipful Master,
W. S. BROWN,
Secretary.

VISITORS ALWAYS WELCOME

A Laundry Service Supreme

17 Pounds for $1.00
(Extra Pounds, 6c)

NOW is your chance to, once and for all, get rid of wash day LABORS, wash day WORRIES, wash day EXPENSE and wash day INCONVENIENCE.

(Do It To-morrow)

Just Bundle up the Clothes and Phone 172

VICTORIA STEAM LAUNDRY CO. LTD.
Always The Best

REMOVAL NOTICE

We have moved from 602 Sayward Building to 615 Fort Street (opposite Kirkham's), and will have our retail department open for business in a few days. Opening announcement later.

MURPHY ELECTRIC COMPANY

Electrical Contractors and Dealers, 615 Fort Street. Phone 3805

AMUSEMENTS

DOMINION

The Grand Old Man of the Screen

Theodore Roberts

as "Uncle Josh" Whitcomb in

"The Old Homestead"

Lovely old drama, famous for 40 years as Denman Thompson's play.

Prices: Matinee, 25¢; Evenings, 25¢ and 35¢; Children, all day, 10¢.

PLAYHOUSE

SECOND WEEK—SHOW NO. 7
FIRST PERFORMANCE, WEDNESDAY, NOV. 8.
Music Comedy Potted Opera
PART 1.
"A SHOT IN THE DARK"
J. Goodlake, Dave Dumbleton, Agnes Stuart, Robertson, Vivian Coombe.
Bob Webb, Topical, "Aren't We Henpecked?"
Marie McLaughlin, Soprano, in songs.
PART 2.

"The Wizard of the Nile'

Potted Comic Opera.
Two Hours of Joy and Enjoymert
Nights: Curtain 8.30. Sat. Mat., 2.30
Prices, 30c, 55c, 85c. Mat. prices, 30c, 55c.
Reserved seats held until 8 p.m.
Phone 3801.

IN PERSON

EDNA WALLACE HOPPER

Positively the greatest sensation of the 20th century—the secret of eternal youth is yours when you see Edna Wallace Hopper. Hear and learn from her own lips how she cheated Father Time and became a girl of 19 again at the age of 61.

Picture Feature
DOROTHY PHILLIPS
in
"Hurrican's Gal"

ROYAL - All Next Week

at the Theatre

COLUMBIA

When asked to discuss the numerous roles he has played during his varied experience as a legitimate and screen actor, Will Carleton replied in a unique way.

"There is, I believe, only one type of character that I have not played, and that is a blackface," said the noted actor, who portrays the leading role opposite Betty Compson in her new Paramount starring vehicle, "The Law and the Woman," showing at the Columbia Theatre to-day.

"One day I did play an East Indian," he continued, smiling, "but I'm not satisfied with that. So my biggest ambition now, is to play the negro, then I think my repertoire will be complete."

"The Law and the Woman" was one of Clyde Fitch's most successful plays. It was adapted for the screen by A. S. LeVino and directed by Penrhyn Stanlaws under Thompson Buchanan's supervision. Notable players in the cast are Cleo Ridgely, Casson Ferguson, Henry Barrows, Helen Dunbar, Clarence Burton and J. S. Stembridge.

DOMINION

The phrase "all star" has been much abused, but the cast of "The Old Homestead" which comes to the Dominion Theatre all this week, may truthfully be said to be of that calibre. Theodore Roberts, George Fawcett, T. Roy Barnes, Fritzi Ridgway, Harrison Ford, Kathleen O'Connor, James Mason, Ethel Wales and others make up a list that is hard to surpass.

This Paramount picture is based on Denman Thompson's famous play in which that celebrated actor appeared for thirty-two years, but is far moer extensive in character and presents a great drama with plenty of comedy and a smashing climax.

The story is familiar — how the son of Uncle Josh is falsely accused of theft and goes away to meet with stirring adventure and finally to be restored to his home and sweetheart. But there is far more than that to the story. There is adventure, love, human character in abundance, humor that is rich and spontaneous and pathos that is deep and convincing. Tears and laughter abound.

James Cruze directed with discretion and sympathy, this great story which was adapted by Perley Poore Sheehan and Frank E. Woods, scenarized by Julian Josepson and supervised by Walter Woods.

AMUSEMENTS TO-DAY

Columbia—"The Law and the Woman."
Dominion—"The Old Homestead."
Royal—"Everygirl."
Capitol—"To Have and to Hold."
Variety—Girl Guides to the Fore.

CAPITOL

"The worst job I ever had," says Betty Compson, Paramount star, who is featured in "To Have and To Hold," the feature now at the Capitol Theatre, "was that of a violinist in the orchestra of the Mission Theatre in Salt Lake City. I was just a youngster. I had been going to high school when my father died and it became necessary for me to go to work. I had to give up all my parties—and to go to work from right after school till late at night. At first I hated it. But gradually I came to realize that the discipline was splendid for me. In fact, if I hadn't joined that orchestra I might never have been a motion picture star, for the association with theatricals there engendered, and a subsequent vaudeville tour with a musical act, gave me a poise and experience that helped a lot in preparing me for my work before the camera."

RECITAL HERE ON MONDAY NEXT

JOY AND UNA CALVERT

The popular violiniste and pianiste will give a violin and piano recital at the St. Andrew's Presbyterian Church on Monday, November 13. Represented on their programme are Brahms, Chopin, Max Bruch, Ravel, Tchaitousky, Savasate, Dvorak-Kreisler and Brahms-Joachim. The assisting artist is Mrs. Jesse Longfield, mezzo soprano, and Mrs. A. J. Gibson will act as accompanist.

PRETTY AND SNAPPY IS "EVERYGIRL"

"Police Commissioner Staneland" in Cast as Writer of Introductory Letters

"Everygirl" which opened at the Royal Victoria Theatre last night proved to be a snappy, melodious and well-limbed entertainment.

Besides there is an attractive little danseuse in the person of Babs Mackay who bobs up all through the show in various dance numbers, ranging from a Pavlova toe impersonation to sohwing the pony girls in the chorus how to step lightly across the stage.

There is also Mayme Bell who knows how to sing touchingly and Pat Rafferty who can be as funny as his name is Irish.

The show presents snatches of the life of everygirl, through her school and tom-boy days, up through the stage-struck and stenographer days until it comes to a finale with a fashion parade of mannequins and a blaze of glory in the wedding.

The audience and the players quickly get on intimate terms as when the unsophisticated but ambitious little girls arrive on the stage to get their first try-out and job, whom do they carry a letter of introduction to Tom McKnight, the stage manager, but from Walter E. Staneland, our Victoria police commissioner. After that and some local stuff about Duncan and Sidney and shining shoes in Nanaimo the people on the bright side of the footlights seems to be real Vancouver Island folks.

The love scene comes with Mayme Bell as a nurse and she sings to Tom McKnight, a wounded officer, and then they hug in the garden of the hospital and start planning their love nest until an orderly arrives with a letter from the wounded officer's wife.

One of the feature musical numbers has for its setting a typewriter which covers the whole stage, and supposed to be the largest typewriter in existence. Chorus girls' silk-stockinged legs are the letter bars and they come up one after another and strike the platen with their toes.

Another scene has a fairy land effect with masses of colored champagne bubbles flowing down on to the centre of the stage.

There is a big luxurious, vampish harem scene, another showing what goes on inside the income tax collector's office and how the inspectors are subject to the wiles of women and helpless when it comes to resisting temptation.

And there is not to be forgotten the scene of the Heart-Breaker Matrimonial Agency the motto of which is "Woman was not meant to live alone" and where the eagerness of young females to get a husband or a mate or anything so long as it is a man, is exposed.

"Everygirl" will continue at the Royal Victoria to-night and Wednesday.

SPLENDID GUIDE FILM AT VARIETY

Showing Girls in Training; Programme by Students

Unusually interesting sceens in the life of a Girl Guide and Brownie are depicted in the film which is being shown at the Variety Theatre this week. The story is cleverly written around a Girl Guide heroine, Margaret, whose bravery and resourcefulness is rewarded with a medal and decorated by the Chief Guide, Lady Baden Powell. The film is taken in England and should have a special appeal to the general public.

In connection with the film, Mrs. Tyrell Godman, Deputy Commissioner of Girl Guides, gives a brief address of the work of the Guides. An attractive programme is also given under the direction of L. Bullock-Webster and includes piano solos by Mr. Boyd, a returned soldier, vocal solos by W. Vaughan Jones; recitations, including "The Ballad of Yaada" and "A Lesson With a Fan," by Miss Ella Pottinger; recitations, including Sir Clive Phillips-Wolley's "Deserted" and "Seein' Things," by Miss Jeanette Miller; a duet by members of the Welsh Society and other items. The comedy element is imparted by an original and amusing film showing golf in prehistoric days.

Other features of the programme to-night will be lantern slides of historic spots on Vancouver Island and the Mainland, explained by Mr. Forsyth, Provincial Librarian. This is the first time these slides have been shown, and everyone interested in the history of the Province should see them.

This show will run at the Variety Theatre from Tuesday to Saturday this week, starting at 8 p.m., also Saturday afternoon at 2.30.

HAS PASSED THROUGH "FOUNTAIN OF YOUTH" WORTHILY

She has sprung from the Fountain of Youth! It took $50,000 in cold cash to pass through this "fountain," but Edna Wallace Hopper has proved it was well worth it, for she's living again through the years of her girlhood.

Many are the sighs that will undoubtedly be heaved by members of the fair sex when they behold this radiant creature, for although she is well on past the half century mark she looks about 20. She is such a dainty little creature, not much more than five feet in height, and wears her thick growth of hair bobbed, with her skirts to match. She has a youthful buoyant manner and radiates a subtle charm that is inspiring.

Miss Hopper will appear in person at the Royal Victoria theatre all next week.

"Youth is the secret of every woman's success," she says. "She should stay young and attractive. Let every woman keep her looks and vitality and she always will be sought."

FAMOUS NOTRE DAME ORGANIST COMING

Marcel Dupre, the organist of the famous Notre Dame Cathedral at Paris, will come to the city on Saturday, November 18. At his recent organ recitals in Europe he amazed and dumbfounded musicians, the public and music critics. His series of concerts, too, in New York, Philadelphia and other cities were extraordinary triumphs and he became a veritable idol during his stay in America. Henry T. Finck, of The New York Evening Post, says, "A musical miracle," and "It was one of the most enjoyable half hours I have spent in forty years of critical experience."

Marcel Dupre will be at the organ of the Metropolitan Church and, judging from the demand for tickets, now on sale at Willis Pianos, Government Street, it will be another case of "He came, we heard, he conquered."

BIG OIL FIRE IN ARKANSAS

Over 100,000 Barrels of Crude Oil Burned

El Dorado, Ark., Nov. 7.—More than 100,000 barrels of crude oil in the Smackover field, near here, which escaped from bursting storage tanks, caught fire last night and Smackover Creek, which runs through the section, became a roaring furnace for several miles.

Protect Your Health

The Tonic and Laxative Effect of Laxative BROMO QUININE Tablets will keep the system in a healthy condition and thus ward off all attacks of Colds, Grip or Influenza. 30c. Made in Canada. (Advt.)

Royal Victoria Theatre

Thursday, Friday and Saturday Nights November 9, 10, 11; 8.15 p.m,

Special Bargain Matinee, Saturday Afternoon, November 11th, 2 p.m.

Gorgeous and Stupendous

FALL CARNIVAL

AUSPICES AND BENEFIT G. W. V. A. CHARITY FUND

700 Local Society People in Cast. National Dances, Ballets-Operas, Brilliant Light Effects, Gorgeous Costumes. 700

Reserved Seats on Sale on and after Wednseday, November 8th, 10 a.m.

PRICES—Evenings, 50 cents to $2.00; Bargain Matinee, 25 cents to $1.00.

Box seats now on sale for all performances at the news stand, Empress Hotel. Call or phone and secure choice seats. Avoid long line at Theatre.

G. W. V. A. Poppy Ball, November 11. Carnival Ball Friday night, November 17.

King of Cigarettes

Distinguished for their supreme quality and delicacy of flavour

10 for 15¢
25 " 35¢

IMPERIAL TOBACCO COMPANY OF CANADA, LIMITED.

COLUMBIA

TO-DAY

Matinee, 15¢; Nights, 20¢; Children, 10¢

"The Law and the Woman"

Featuring
BETTY COMPSON

Also
HAROLD LLOYD in "SPOOKS"
A Two-Reel Comedy that is a riot from start to finish.

"A Musical Miracle."

World-Eminent Organist

of
FAMOUS NOTRE DAME CATHEDRAL, PARIS

MARCEL DUPRE

in
Grand Organ Concert

Saturday, Nov. 18 At 8.30 P. M.

at
Metropolitan Church

Tickets now on sale at Willis Pianos, Government Street, at $1.25 inc. tax. Special tickets all sold!!

Local Management
George J. Dyke.

Capitol Entertainment

Days in Old Virginia and Court Scenes of James 1st, in Gorgeous Romance.
Abounds in Thrills and Beauty.

"To Have and To Hold"

Featuring

Betty Compson and Bert Lytell

Overture Selection, "H. M. S. Pinafore," by Capitol Orchestra.

Royal To-night—To-morrow Night at 8.30

Season's Sensational Revue

"EVERYGIRL"

A FASCINATING FESTIVAL of FLAPPERS and FRIVOLITIES

With Little Dorothy Mackay, Pauline Harvey, Pat Rafferty and Many Others
Large Supporting Chorus

PRICES
Evenings, 55¢ to $1.65
Matinee, 55¢ to $1.10

Angus Campbell & Co. Ltd.

1008-10 Government Street

Open All Day To-morrow

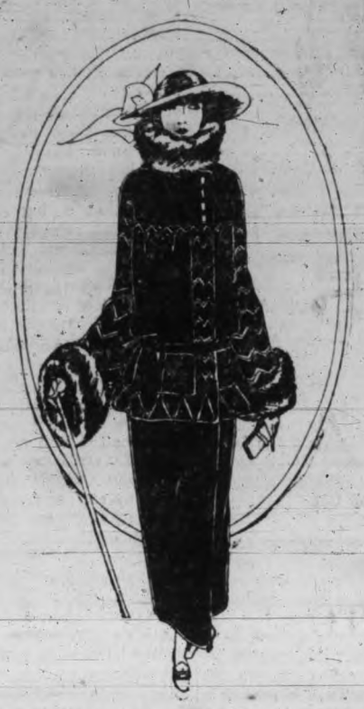

Distinctive Fur-Trimmed Suits Greatly Underpriced To Sell Wednesday At $45.00

Featuring Wednesday a special group of women's and misses' distinctively styled and smart looking Fur-trimmed Suits at the greatly reduced price of **$45.00.** You may select from navy, brown, taupe and sand. All are handsomely trimmed with fur and the coats lined with fine quality and splendid wearing silks. View window display.

Remarkable Value at $45.00

A New Shipment of Gossard Brassieres

Gossard Brassieres like Gossard Corsets are designed for every type of figure with a practical understanding of its needs. Each brassiere is made sufficiently long to complete the present type of low top corsets. Made in pink and white materials priced from .....75¢

Women's Bloomers Attractively Priced

Women's Cotton Lisle Bloomers in pink or white made with gusset Per pair .....65¢

Fine Cotton Lisle Knickers, elastic at knees and waist, with gusset. Pair .....90¢

Women's Silk Lisle Knickers in white, black and pink. Extra quality. Pair ..$1.50

Women's Heavy Fleece-Lined Knickers in white only; sizes 36 to 40. Price pair, $1.50 and $1.75

Jaeger Pure Wool Bloomers in white and black; regular and outsizes. Per pair, $3.75

Wellington and Comox **COALS**

Our coals last longer and give "MORE HEAT PER DOLLAR"

Richard Hall & Sons

1232 Government Street Phone 83

GOLD STRIKE IN ONTARIO.

Timmins, Ont., Nov. 7.—The most important gold strike of many months was made here Friday in the McIntyre Mine. The discovery came at the 2,000-foot level, when shaft No. 15 dropped squarely on a rich vein. It is believed the new vein will give a rich yield per ton.

Victoria Daily Times

TUESDAY, NOV. 7, 1922.

Published every afternoon (except Sunday) by THE TIMES PRINTING & PUBLISHING COMPANY, LIMITED. Offices: Corner Broad and Fort Streets.

Business Office (Advertising) Phone 1090
Circulation ..... Phone 3345
Editorial Office ..... Phone 48

SUBSCRIPTION RATES:
City Delivery ..... $1.00 per month
By mail (exclusive of city) Canada and Great Britain ..... $6.00 per annum
To U. S. A. ..... $7.00 per annum
To France, Belgium, Greece, etc. ..... $1.00 per month

A REFERENDUM?

In spite of the fact that the taking of a Province-wide referendum would involve a considerable outlay we are of the opinion that the people have a right to be consulted if the Legislature is persuaded that a strong enough body of public opinion is in favor of amending the Liquor Control Act in a fundamental particular.

On former occasions the Legislature has treated the beer and light wine issue very gingerly. The Government in particular and the members of the House in a general sense recognize the definite terms of the mandate given by the people two years ago. Little importance has been attached to the suggestion that the electorate understood that beer and light wines would be available for consumption in public places. That is merely a stock argument advanced by those who are not satisfied with the privileges extended by the present law. Nor has a case been made out for re-opening the whole question.

It is obvious that no phase of the liquor business should be permitted to become mixed up with politics. It is not a party question. Were it a less controversial subject the Legislature might ignore the wider body of public opinion. On the contrary its first concern should be to determine whether the demand for a fundamental alteration in the law warrants the expenditure to get further instructions.

If the Legislature has sufficient information to lead it to the conclusion that the beer and light wines issue is an important one to sufficient people it would be within its rights in submitting a referendum. Under no consideration should it alter the Act to the extent discussed without following such a course.

KEMAL BLUFFS AGAIN.

Before Kemal Pasha agreed to the Mudania convention he said he was going to do several things. He was politely and forcibly informed just what would happen if he did them. His representative got instructions which resulted in a definite armistice and an arrangement regarding disputed territory. General Harington had called the Angora Government's bluff.

The new situation which has arisen is another attack of "chestiness." Having got a substantial portion of his own way up to this point Kemal Pasha seems anxious to improve upon it. He wants Allied troops to get out of Constantinople so that he can attend to a few things in a manner that would conflict with the Allied point of view. It is a very natural attitude for a victorious general to adopt. But the British and French governments are not taking dictation.

In other words Kemal Pasha will back down when he sees the other side intends to resist. There are quite a large number of arguments—within accurate shooting distance—why he should. His opportunity to steal a march for some temporary effect went by several weeks ago.

LOOKING FOR DE VALERA.

If Eamonn de Valera had been a wise man he would have made his peace with the provisional government when it became obvious that he would not be permitted to prosecute his lost cause indefinitely. He could have been a friend of the South without sacrificing his own conception of her needs or desserts. But at this stage he cannot complain if the leaders of the Free State take such steps as may be necessary to destroy the last vestige of influence he may possess. He has had plenty of rope—a good deal more than he deserved. He has chosen organized revolt and seems rather proud of the fact that his assassins are still hindering the progress of the country for whose welfare he has always professed concern.

The toleration of the Free State Government has been commendable. In giving its opponents ample time to cool off it has strengthened its position. The people are tired of constant killings and the general economic uncertainty that must accompany terrorism. They want to be given an opportunity to get all they can out of a measure of freedom that at one time seemed impossible. They realize that the Government has obtained a charter whose terms will permit the development of national ideals under that policy of co-operation which established the British Commonwealth of Nations.

On this account there is no reason why there should be a continuation of sentiment in respect of the "republican" leader. He is an outlaw and responsible for the disturbance of the peace in its most hideous form. He continues to defy the constitution and has set up what he terms the real government of Ireland. Ordinary mortals who do these sort of things know what to expect from the guardians of the law. He can now get out of the country or speculate upon the treatment he is likely to get when the searchers find him. And if he or any of his tribe should choose hunger striking after lodgment in jail it should be nobody else's concern but their own.

UNLOADING LABOR.

Some responsible or irresponsible officials in the Provinces to the East of the Rockies are not playing the game when they continue to send unemployed workmen to this coast with the promise of "plenty of jobs in Victoria and Vancouver." They work injustice upon the men themselves and contribute to the difficulties of local authorities. We are a long way from being on our uppers in British Columbia and there is no need for a general alarm about unemployment. But it is obvious here and elsewhere that there is only just about enough work to go round in those months of the year when employment is influenced by seasonal activities. The larger centres of population on this coast are better off than they were last year. A steady improvement of conditions throughout the country has been felt here as elsewhere. At the same time the Governments of the Prairie Provinces should discourage the unloading of surplus labor on British Columbia. Those who come to the coast in spite of warnings will only have themselves to blame if they fail to find work. Those who are sent with a glib promise of plenty of jobs and easy money have a just grievance. But if many of the latter are virtually new to the country the thoughtless action of an official who should know better merely helps to give this Dominion a black eye. Immigration suffers as a natural consequence.

RHODESIA'S CHOICE.

Rhodesia has apparently decided that it would be better for her to establish a local government and conduct her own affairs without the proffered assistance from the Union of South Africa. Happily for the people more directly concerned the vote taken the other day is a decisive one.

Premier Smuts will realize that although "union is admittedly our common destiny," the people of Rhodesia would rather preserve their political entity within the British Empire as a young and thriving unit undisturbed by republicanism. At the same time it follows that the unswerving loyalty of the Rhodesians, and the representatives that would have gone to the Union Parliament if the vote had favored the merger, would have strengthened the position of the Premier. His government, and the coalitionist majority which he controls, is the loser and the cause of British connection has missed an opportunity to strengthen itself in a part of the Empire where republicanism is negotiating political alliances against the government of the day.

It is fairly safe to assume that Rhodesia will sooner or later throw in her lot with the Union. She jibs at the "republican" bogey and rather overdoes the possibility of an overthrow of the Smuts regime and the effect upon her as a Province of the Union. It is her own business; but fusion would have been a direct challenge to her neighbor's malcontents.

NOTE AND COMMENT

Now that the ex-Kaiser has gone into a new partnership the rest of the world might be allowed to forget him for a little while.

Mr. Lloyd George thinks the Turks took one look at the Bonar Law cabinet and then thought up a new set of demands. Trust the little Welshman to keep up to date in his political machinery.

There seems to be a general idea in Britain that the country wants a middle course—neither socialistic nor reactionary. If a Tory Government with a clear majority should be elected next week the course will not be revolutionary in the accepted sense of the term. The main bulk of the people of the Motherland enjoy a number of things which Liberalism furnished—but the Tories are not at all keen on them.

If the Allies want to be saved a lot of trouble in Constantinople they had better let General Harington deal with the situation without strings. He seems to possess the knack of combining the statesman with the soldier. His arguments can always be suited to the circumstances and his adversary knows that his hand is never very far from a trigger.

LOOK TO BRITAIN FOR PROTECTION

(Continued from page 1.)

honor and to teach the arrogant Kemalists that if they push us too far we will not hesitate to throw overboard entangling alliances and questionable friendships in order that we may be saved the bitterness of lasting national dishonor.

Turks Broke Faith.

"What is the position to-day? Intrigue, partly political and largely economic, has led to Great Britain figuring as a very despicable pawn in the game of Entente cut-throat which is being carried on the chess board of the Near East. The Kemalists have not kept faith with us. No sane Briton ever thought they would Already the Mudania Conference, to which we set our signature and under which we pledged ourselves to see justice done to Kemalist demands which bordered on the preposterous, is treated as a dead letter by the National Assembly. Every Briton in Constantinople—and there are many thousands—agreed with and unhesitatingly applauded the policy of the Government of Mr. Lloyd George of 'No surrender' so emphatically addressed to the Kemalists when they asked us to follow the shameful tactics of our allies and to evacuate the shores of the Dardanelles.

Ask Protection.

"The late Government has gone and another, said to be more pliant in its Near Eastern policy and distinctly more Francophile and Turcophile—they are synonymous in Constantinople—has taken its place, but above the din and welter of the political arena a cry seeks to make itself heard. It is the cry of the thousands of British in Constantinople, men and women and children, who in their dire distress turn toward the Mother Country and look to the Government of Britain for protection. What is to be their fate? Are they to be abandoned and left to be ruthlessly slaughtered? Are British trade interests, the most important in the Near East, to be sacrificed to the whims of the Angora Government?

Pledge Given.

"Mr. Lloyd George pledged the word of Britain and promised that not a single hair of their heads should be harmed, and that while he ruled the destinies of Britain British bayonets should hedge them round with a mantle of safety. How are these promises to be kept, and will the new Government honor the pledged word of the late Government and do its obvious duty in safeguarding the threatened lives of British subjects in Constantinople?"

The WEATHER

Daily Bulletin Furnished by the Victoria Meteorological Department.

Victoria, Nov. 7.—5 a. m.—The barometer remains low on the Coast and heavy rains have occurred in California. The weather is cold in Alberta and Saskatchewan.

Reports.

Victoria—Barometer, 29.74; temperature, maximum yesterday, 51; minimum, 48; wind, 10 miles N. E.; rain, trace; weather, raining.

Vancouver—Barometer, 29.76; temperature, maximum yesterday, 52; minimum, 42; wind, 4 miles S. W.; weather, cloudy.

Kamloops—Barometer, 30.02; temperature, maximum yesterday, 38; minimum, 30; wind, 4 miles S. E.; weather, cloudy.

Prince Rupert—Barometer, 29.86; temperature, maximum yesterday, 58; minimum, 46; wind, 8 miles N. E.; weather, clear.

Regina—Temperature, maximum yesterday, 34; minimum, 24; snow, 1.5 in.

Qu'Appelle—Temperature, maximum yesterday, 32; minimum, 28; snow, 5 in.

Temperature.

	Max.	Min.
Barkerville	34	..
Penticton	43	..
Nelson	48	..
Calgary	48	8
Edmonton	40	14
Winnipeg	50	..
Toronto	50	..
Ottawa	38	..
Montreal	40	..
St. John	42	..
Halifax	40	..

BREAD IN FRANCE WILL BE DEARER

Shortage in Wheat Crop Will Have Results

Paris, Nov. 7 (Canadian Press Cable via Reuter's)—The shortage in this year's wheat crop doubtless will cause an advance in the price of bread in France. The price at present is one franc and five centimes per 2.2 pounds and is fixed by the Government.

The Minister of Agriculture has addressed a letter to the prefects stating that the present situation is due to causes which are not likely to recur. With the rates of exchange as they stand now, he says it is necessary to avoid importation of wheat into this country. The Minister appeals to the population to avoid the necessity of sending French gold abroad.

France's wheat crop for this year is more than one-fourth short of last year's and nearly one-third under the customary annual needs, according to statistics published by the Minister of Agriculture at the end of September. This is due to a reduction of 600,000 acres in the area planted, the small yield per acre and bad weather.

EDITOR HELD BY QUEBEC POLICE

John H. Roberts, Montreal, Was at Bar of Legislature

Quebec, Nov. 7.—(Canadian Press)—John H. Roberts, editor of The Axe, a Montreal weekly, who was given over to the custody of the Sergeant-at-Arms of the Legislature last Thursday when he refused at the bar of the House to give the names of the two members referred to in his paper as being connected with the murder of Blanche Garneau in July, 1920, is still at the headquarters of the provincial police at the Parliament Buildings.

As there was no application made for bail for Mr. Roberts, charged with seditious libel in the Court of Sessions, Mr. Justice Choquette on Saturday committed him to stand his trial at the next criminal assizes.

WITHDRAWAL OF CROWN COUNSEL DELAYS TRIAL

(Continued from page 1.)

trial I telephoned the Attorney-General's Department.

Mr. Tait said that he had telephoned the Attorney-General's Department in connection with the case and had pointed out that Mr. Davey, Mr. Brandon's partner, was acting for the defence. "I think the case should not be adjourned," Mr. Tait went on. "The accused have been brought here to stand trial much as in an assize, and surely the Crown should be willing to go on."

"Apparently Mr. Brandon, on his own motion, is not acting," the judge observed.

Not in Jail

Mr. Dixie did not see why the defendants should object to a brief adjournment. After all, he pointed out, they would not be in jail in the meantime.

"Yes, but they might like to know whether they are going to jail or not," the judge suggested.

"Well, the adjournment would only be for two or three days," Mr. Dixie pointed out.

"They might only be in jail two or three days, too, if they were convicted," the judge replied. "It is most unsatisfactory that the Crown is not ready."

At this point Mr. Tait moved that the proceedings be quashed on the ground that no case within the statute had been shown.

The judge replied that if the Crown was not ready to deal with the case as a whole it probably would not be ready to argue this point. Mr. Dixie agreed that he was not prepared to discuss this matter, and the judge ruled that the motion to quash the proceedings would have to be considered as part of the trial.

"I suppose there will have to be an adjournment," the judge remarked. "It is, however, unsatisfactory."

REV. M. J. WHELAN DIED IN OTTAWA; WIDELY KNOWN

Ottawa, Nov. 7.—Rev. Father Matthew J. Whelan, parish priest of St. Patrick's Church, died here after a long illness. He was the leading Irish Roman Catholic clergyman in this city, and was universally known for his priestly abilities and his never-failing philanthropy toward any deserving cause. He was prominent in separate school circles in Ottawa, and for two years presided as chairman of the Separate School Board.

He was born in St. Patrick's parish in 1853 and spent his life here.

We Have Just Received Our Christmas Shipment of the

Wonderful Butterfly Jewelry

Come in now and select your piece of this wonderful and popular Jewelry while it lasts. A small deposit will secure it for you.

J. ROSE

Jeweller and Optician.

1013 Government St. Phone 3351

ROCK, SHALE, CLINKERS and DIRT are Coal impurities which

KIRK'S WELLINGTON COAL

are positively guaranteed to be free from.

Let your next order be for this popular Coal. You will find our service prompt and our employees courteous and obliging.

Kirk Coal Co., Ltd.

1212 Broad St. Phone 139

MAYBLOOM TEA REGISTERED

Is the Best and Most Economical
Sold By Grocers Throughout Canada

WHEN SICK

You need money to pay expenses. For $1.00 month premium we will pay you salary while disabled.

CONTINENTAL CASUALTY CO.,
510-12 Sayward Bldg. Phone 2777

CANADIAN SCOTTISH RIFLE SHOOT

The Sixteenth Canadian Scottish held its Thanksgiving Day prize shoot at Clover Point Range, the strong wind making high scoring very difficult. Prizes will be presented at the Drill Hall on Thursday evening. Following are the prize-winners in order of aggregate:

C.Q.M.S. A. E. Ashe, Capt. D. E. Tapley, C.Q.M.S. H. W. Burton, Capt. S. Henson, Mr. A. C. Kennedy, Capt. P. R. Wallis, Capt. J. H. Gillespie, C.Q.M.S. W. E. Mitchell, Pte. J. E. Bosher, Sergt. C. Coutts, C.S.M. W. J. Lisney, Pte. T. N. Hibben, Lce.-Cpl. A. B. Food, Lieut. J. R. Kingham, Sergt. E. Perry, Pte. L. Moore, Pte. L. Johnson and Pte. R. Watson.

Two hundred yards—Capt. W. E. Tapley, Lieut. S. Henson and Capt. J. H. Gillespie.

Five hundred yards—Mr. A. C. Kennedy, C.Q.M.S. A. E. Ashe and Capt. S. Henson.

Six hundred yards—C.Q.M.S. A. E. Ashe, C.Q.M.S. H. W. Burton, Capt. W. E. Tapley and Lce.-Cpl. A. B. Food.

TRADE BURRELL'S LONDON MARK REGISTERED

Your home will be bright and cheerful throughout the Winter if the walls are finished with

Burrell's English Calcitine

a sanitary water paint for interior decoration. We have a complete range of colors.

The Staneland Co., Ltd.

840 Fort St. Phone 27

Wellington

COAL

We Handle Only the Best

WELLINGTON COAL

and Guarantee Satisfaction.

VICTORIA FUEL CO.

Phone 1377. 1203 Broad St.
A. R. Graham E. M. Brown

Printing, Bookbinding and Paper-Ruling

By Competent Workmen.

Sweeney & McConnell, Ltd.

RUBBER STAMPS.

Printers 1012 Langley St. Phone 190

TO SPEAK TO-NIGHT FOR UNIVERSITY

Campaign Effort Will Be Directed to Assembly

From the University of British Columbia to-day come three officers of the students' campaigning committee to speak to the House at about 5 o'clock. These representatives will probably be the same men who visited the Capital last week for the purpose of stirring up their fellow-students at the Victoria College, and also the members in the House. J. A. Grant, P. M. Barr and A. E. Richards are these men. Capt. Ian Mackenzie is their supporter in the House, who will put a motion, possibly, Wednesday evening. Students from the local University are turning out in force to fill the gallery during the address and the putting of the motion.

To-night the House will hear directly from Vancouver. The students are keyed up to a pitch that requires results to give satisfaction. There are about fifty thousand signatures on the petition that has been circulated amongst the public by students of the 'Varsity, and these will be presented to the Government. The Victoria College authorities have been asked to support the campaign and are shortly going out to canvass the city for signatures. A committee of officers has already been elected. H. Estlin is chairman, F. Ross vice-chairman, J. Shaw campaign manager, Miss Horne secretary-treasurer These officers have selected a committee to aid them in their work. Forms for the signatures have been sent from Vancouver and will be here to-morrow. Then action will commence on the part of the local 'Varsity students.

$20.00

For This Week Only we have been authorizing to accept $20.00 as a cash payment on this or any Brunswick in our store. No order's accepted on these special terms after Monday next. See yesterday's Times.

KENT'S

Phonograph Store

1004 Gov't St. Phone 3449

Notice to Our Subscribers

It is the desire of the Victoria Daily Times to give our subscribers an A1 delivery service.

We would appreciate a call if delivery is not satisfactory.

Our circulation department is open until 8 P. M.

If your newspaper is not delivered in a reasonable time after publication, please phone 3345 and another copy will be dispatched immediately.

FOR RESULTS UTILIZE TIMES WANT ADS.

DAVID SPENCER, LIMITED

Store Hours: 9 a.m. to 6 p.m. Wednesday, 1 p.m. Saturday, 6 p.m.

Babywear at Special Prices

Many Excellent Values

Babies' Bonnets, in fine brushed wool, trimmed with ribbons ..... 65¢

Bonnets of soft white wool with ribbon rosettes $1.00

Bonnets of bear cloth, warmly lined, at $1.50

Bonnets of fine wool in fancy crochet, with satin ties. At $1.25

Bonnets of fine knitted and crochet wool, silk trimmed. At $1.50 to $2.50

Babies' All-Wool Jackets, hand made of soft white wool and silk lined. At $1.65

Dainty Coatees and Jackets in large assortment of styles $1.25

Coatees of soft white wool, hand made; knit or crochet, and trimmed with silk and ribbons, $1.50 to $2.50

Teddy Bear Sets in various colors. At $3.75

Wool Frocks in various colors at $2.50

Wool Gaiters, fancy knit, with straps. At $1.00

Babies' Mitts in large assortment, at 25¢ to ..... 75¢

Babies' Coatees, crochet and knit. At 35¢ to $1.25

Babies' Beacon Cloth Crib Blankets, blue and pink; many designs $1.15

Babies' Eiderdown Blankets, white only, finished with blanket stitch. At $1.00

Babies' Crib and Pram Covers, in quilted silk $3.75

Babies' All-Wool Knitted Pram Covers, finished with crochet edging of silk. At $4.50

Babies' Long Dresses of white cotton, with round yoke, trimmed with embroidery. The neck and sleeves edged with narrow lace. At $1.25

Dresses of Fine Nainsook, with yoke trimmed with embroidery and fine torchon lace $1.50

Dresses in Empire effect, with Swiss yoke, finished with fine Maltese lace. At $1.50

Dresses trimmed with Swiss embroidery and baby Irish lace. At $2.00 and $2.50

Long Skirts of strong cotton, trimmed with tucks and embroidery. At $1.00

Skirts of nainsook, lace and embroidery trimmed. At $1.25 to $2.50

Odd lines of "Gertrude" Petticoats, with scalloped edges and lace trimming. Values to $2.00 for $1.00

Gertrude Petticoats, with scalloped edges ..... 75¢

Babies' First Waist, of good grade cotton fastened with buttons ..... 50¢

Babies' Nightgowns of soft white flannelette, with yoke and lace trimming. At ..... 75¢

Babies' Gowns, with draw-string at neck. At ..... 65¢

Gowns of Flannelette, trimmed with featherstitching. Sizes to 2 years. At ..... 95¢

White Flannelette Gowns, with V neck and button front; trimmed with silk embroidery. Sizes for 2 years, $1.25

Babies' Pillows, satin covered and pure down filled $2.00

DAVID SPENCER, LIMITED

DAVID SPENCER, LIMITED

Store Hours: 9 a.m. to 6 p.m. Wednesday, 1 p.m. Saturday, 6 p.m.

GROCETERIA SPECIALS

Quaker Tomatoes, 2 lb. tin	14¢
Johnson's Fluid Beef, large bottle	95¢
Pure Cocoa, per lb.	15¢
Nortropic Table Honey, 5-lb. tin	89¢
Jamieson's Baking Powder, per tin	20¢
H. P. Sauce, per bottle	28¢
Wild Rose Pastry Flour, 10 lbs.	39¢
Stelna Corned Beef, per tin	25¢

Open All Day Wednesday

Clearing Away Before the Christmas Trade Commences

FRESH MEATS—Cash and Carry

Little Pig Pure Pork Sausage, per lb.	28¢
Cambridge Sausage, per lb.	20¢
Oxford Sausage, per lb.	12¢
Large Beef Hearts, each	25¢
Round Steaks, per lb., 14¢ and	16¢
Pork Steaks, per lb.	27¢
Pot Roasts, per lb., 8¢, 10¢ and	12¢

—Fresh Meats, Lower Main Floor

Women's and Misses' Fur-Trimmed SUITS

Three Special Values in This Season's Styles

Brown Velour Suits, neatly finished with cable stitching, narrow belt and roll collar of rich beaverine. Very stylish suits, well finished and wonderful value at **$29.75**

Broadcloth and Velour Suits, with convertible collars of beaverine and finished with the popular narrow belt and slit pockets. They are shown in shades of brown, saxe and navy. Three popular shades. Big value at **$39.75**

Velour Suits, smartly embroidered and made most distinctively, finished with beaverine collar and cuffs. They have flare sleeves, narrow belts and shown in shades of sand and navy. Smart looking suits and exceptional value at **$47.50**

—Mantles, First Floor

Stamped Centre-pieces at a Bargain

Pure Linen Centrepieces, in all sizes up to 54 inches, and stamped for embroidery, in the neatest designs. These have been damaged and are going at a bargain. Only one or two of each size. Original values to $4.50. To clear at, each ....**98¢**

—Art Needlework Dept.

—First Floor

Leather Handbags

Values to $4.95, for $2.98

Women's Handbags, of crocodile and spider grain calf leather; embossed and tooled leather and pin seal in a great variety of styles. They have strong frames and fitted with small mirror. At, each **$2.98**

Women's Strap Purses, of black lamb skin; well made and lined throughout. They have three compartments and ticket pocket. Special at **$1.95**

Women's Strap Purses of crocodile grain, calf leather, with overlapping frame; three compartments and ticket pocket. A bargain at, each **$2.25**

—Main Floor

Pongee Nightgowns At $4.50

Pongee Nightgowns of best grade; well made and trimmed with hemstitching and ribbon rosettes. Each, only **$4.50**

—Whitewear, First Floor

Boys' Jerseys and Sweater Coats at November Prices

Imported Wool Mixture Jerseys of medium weight, made with polo collar and three buttons. Sizes 24, 26, 28, each, **$1.59**
Sizes 30 and 32 at **$1.79**

Boys' and Youths' All-Wool Sweater Coats, "Universal" brand; heavy knit sweaters with shawl collar and two pockets; in shades of Oxford grey, maroon, heather brown. Sizes 30 to 34, at **$4.50**

Boys' "Universal" Brand All-Wool Sweater Coats, with polo collar and two pockets, in colors of heather, maroon, navy.
Sizes 26 to 28 ..... **$3.50**
Size 34 at, each **$3.85**

Boys' "Universal" Brand Heavy All-Wool Jerseys, with polo collar and buttons. Sizes for the ages of 6 to 10 years, 26, 28 and 30, colors brown or green. Regular $3.75 values for **$2.95**

—Boys' Furnishings, Main Floor

November Values in the Knit Underwear Department

Women's Heavy Fleece-Lined Bloomers, with elastic at waist and knee; all sizes, in grey, navy, saxe, brown and white. At **90¢** and **$1.00**

Girls' Fleece-Lined Vests, with long or short sleeves, slipover and button front style; good quality. For the ages of 2 to 12 years and priced according to size at **50¢** to ..... **90¢**

Children's Combinations, with high neck and long sleeves and closed crotch; fleece lined. Big value for the ages of 2 to 12 years, a pair, **$1.00** to **$1.85**

Children's (Turnbull) Vests, with high neck and long sleeves; heavy rib wool; natural and white. For the ages of 2 to 12 years, at **$1.00** to **$1.50**

—Knit Underwear, First Floor

November Offering of Underwear

Silk Chemise, envelope style, trimmed with hemstitching and fine tucks. Special at, each **$2.75**

Envelope Chemise of Satin and Crepe de Chine, in white, pink and blue. Excellent grade. Values to $5.75 on sale, each, **$3.75**

Envelope Chemise of Crepe de Chine and Satin, superb grades, and elaborately trimmed with lace. Exceptional values at **$4.75**

Underskirts and Slips of Habutai Silk, in white and flesh, shadow proof. Big value at **$3.98**

Underskirts of Heavy Satin, finished with knife-pleated frill. Special at **$5.75**

Underskirts of Taffeta, in all the newest shades. Particularly good value, **$4.90**

Satin Underskirts, trimmed with tucks and wide lace. Price, each **$6.75**

—Whitewear, First Floor

Continuing the Sale of Trimmings and Laces

Values $1.50 to $25.00 On Sale at 75c to $12.50 Yard

The Trimmings and Laces at these very low prices include Silk Nets, Sequin Trimmings, Sequin Flouncings, French Lace Flouncings, French Embroidery, Newest Radium Lace, Bead Girdles, Tinsel Flouncings, Sequin Bandings and Scarves and Shawls. Wonderful values.

—Laces, Main Floor

Boys' Muleskin Gloves, at a Pair, 69c

Stout Muleskin Gloves, with gauntlet wrist, star and fringe. They are wool lined and hard-wearing gloves. This is your chance to get a popular glove for a low price; sizes 7, 7½ and 8, for boys of 8 to 12 years. Big value at ..... **69¢**

Boys' Fibre Knitted Ties, club and fancy stripes. Special, each, **50¢**

—Boys' Furnishings, Main Floor

Boys' Wool Mackinaw Coats

$5.95

Serviceable Coats for the Fall and Winter months, well made and of excellent grade. They are belted, have storm collar and in shades of grey, brown, maroon and check. These are coats that will prove most satisfactory for boys' school wear. Sizes 26 to 35, for **$5.95**

—Men's Clothing, Main Floor

November Values in the Dress Goods Department

Fancy Tweeds and Homespuns, products of English and French mills, and of perfect weave. They are suitable for suits or separate skirts and shown in a large variety of colorings. Values to $8.25 at **$2.50**

All-Wool Check Tweeds that have a good appearance and will wear well. These will prove a good investment at, a yard ..... **98¢**

54-Inch Fancy Stripe Suitings, exceptionally well made, close weave and fine texture. Will make up stylishly. Wonderful value at, a yard **$1.98**

—Dress Goods, Main Floor

November Values in Women's Blouses

Georgette Crepe de Chine And Habutai Silk

Georgette and Crepe de Chine Silk Blouses in over-blouse style, short sleeves and trimmed with beading, hemstitching and embroidery. Sizes 36 to 42 .....

Habutai Silk Blouses with convertible or square collars, long sleeves and plain or trimmed with pleating. Sizes 36 to 44.....

AT **$4.95** EACH

Tricolette Blouses

Pretty Tricolette Over-blouses, with collar and "V" shape neck and short sleeves, in shades of brown, green, saxe, cerise, gold, mauve, yellow and maroon; sizes 36 to 42... AT **$2.98** EACH

Pongee and Sateen Blouses

Sateen Blouses with pale blue or mauve stripes on white ground. They have square collar, long sleeves and in sizes 36 to 44. Pongees are shown in over-blouse style with short sleeves and trimmed with covered buttons and piping in contrasting shades. Sizes 34 to 42. AT **$2.50** EACH

—Blouses, First Floor

Cosy Flannelette Wear For Children

Flannelette Gowns, with high or V necks and long sleeves; for the ages of 8 to 10 years at ..... **90¢**
Sizes for the ages of 12 to 14 years at **$1.25**

Flannelette Pajamas, two-piece styles, pink or blue; for the ages of 8 to 14 years at **$1.50**

Girls' White Flannelette Princess Slips, plain, with imitation torchon lace round neck and sleeves; sizes for the ages of 8 to 14 years, **$1.00** and **$1.25**

Children's White Flannelette Drawers, with elastic at waist and knee; for the ages of 3 to 14 years, priced according to size at **50¢** to ..... **60¢**

Girls' White Flannelette Drawers, with waistband and elastic at knee; for the ages of 8 to 14 years. Special at **75¢**

Grey Flannelette Bloomers, for the ages of 8 to 14 years, with elastic at waist and knee. Special value at ..... **65¢**

White Flannelette Drawers, with band at waist and frill at knee; for 12, 14 and 16 years. Regular 75c value for, per pair ..... **49¢**

—Children's, First Floor

Scotch Madras at November Clearing Prices

A choice selection of this attractive curtain material is offered at the following low prices:

36 inches wide, a yard.... **29¢**
50 inches wide, a yard.... **50¢**

—Drapery, Second Floor

Cocoa Mats, 14x24 Inches, at 65c

We have huge stocks of Cocoa Mats, purchased direct from India, which owing to low freight and low rate of exchange we are able to offer at a bargain. Mats 14 to 24 inches at ..... **65¢**
And others equally good value.

—Carpets, Second Floor

Bedroom Furniture at Lower Prices for November

One Two-Piece Ivory Bedroom Suite; full-size bed and dresser. The dresser has three long drawers and plain plate mirror. All made of hardwood and in white enamel finish. Former price, $120. Now selling at **$60.00**

One Five-Piece Grey Enamel Suite, including a large dresser, chiffonier, both with plate mirrors; a full-size bed, chair and rocker. Made of hardwood and in rubbed enamel finish. November price .. **$169.00**

Five-Piece Bedroom Suite, consisting of large dresser, with bevel plate mirror, two long and two short drawers, a chiffonier, with four large drawers and low back, and a Simmons' square steel tubing bed, with no-sway spring and all white felt mattress. Complete for .. **$115.00**

Fumed Fir Dressers, with plate mirrors and three long drawers. Each **$11.90**

Ivory Enamel Dressers, with three drawers and plate mirrors. November price **$14.90**

—Furniture, Second Floor

Cuticura Soap

Wednesday Special

Box of three cakes **56c**

—Toilet Articles Section

Baby Brush and Comb, French Ivory

The two for **$1.00**

—French Ivory Section

PERFUMERY

Our Perfumery Section is always up-to-date with all the latest odors. We have received

ATKINSON'S CALIFORNIAN POPPY AND WHITE ROSE

We have had many enquiries for these, which you can now obtain at

Perfumery Section, Main Floor

DAVID SPENCER, LIMITED

KIRKHAM'S SPECIALS!

SAVE YOUR RECEIPTS

Wheatlets, Like Cream of Wheat, 4 lbs. .....19¢	Brisket Beef, lb., 7¢ and 6¢
Good Dry Onions, 15 lbs. 25¢	Pot Roast, per lb. .....8¢
Quinces, 4 lbs. .....25¢	Boneless Stew Beef, lb., 10¢
Cooking Pears, per box...95¢	Oxford Sausage, 2 lbs. 25¢
Malkin's Best Coffee, per 1-lb. tin ..... 50¢	New Zealand Lamb, Legs, per lb. ..... 26¢
	Rump Roasts, per lb., 15¢ and ..... 14¢

H. O. KIRKHAM & CO., LTD. 612 Fort Street 749 Yates Street

New Onyx Street Shoes

The name "Onyx" on a pair of shoes is a guarantee that you will find the fit and wearing qualities superior in every way. The smartness of the styles are unmistakable.

MUTRIE & SON

TWO STORES—1203 Douglas St. and 1621 Douglas St.

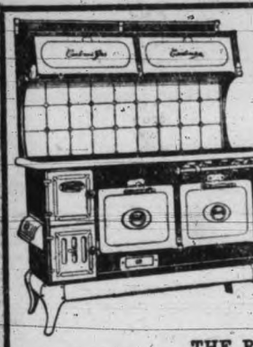

A New One

And a Beauty at That

At last a combination Gas and Coal Range which is perfect in every way. Good sized ovens and well proportioned. You can use both at the same time when in a rush. White enamel splash back and oven doors. Polished steel top. Price $150

B.C. Hardware & Paint Co., Ltd.

THE RANGE PEOPLE

717 Fort Street Phone 82

MR. AND MRS. TWINKLE-EYES GET A FRIGHT.

Part 1.

Never did seven little mice have so many things to play with as did the children of Mr. and Mrs. Twinkle-eyes. There was the whole of the attic to play in and so many things all around the big room.

No one ever came up there to bother them. Only once in a while did some one for a minute perhaps open the door, and then only to leave something else for them to play with.

Of course if the door was carelessly left open then the little mice had to be on the lookout for puss who somehow always knew when the attic door was open. And that was why one day Twinkle-eyes and his little wife came running up the wall from the pantry and found everything turned topsy-turvy and not a child to be seen or heard.

"The door," squeaked Mrs. Twinkle-eyes, "it is open." And over she tumbled in a faint right on her back.

Poor Twinkle-eyes! He did not know what to do for a second. He wanted to weep for his children that puss must have caught, and here was his wife, perhaps dead on the floor and the door still open. Puss might return at any minute.

Wildly he ran to the kitchen of his little home and found a nice mouldy bit of cheese. If Mrs. Twinkle-eyes was alive he knew she would open her eyes when he held the tempting bit under her nose.

Tremblingly Twinkle-eyes held the cheese and open came the eyes of his wife and her mouth, too, and when she had swallowed it she sat up. "Come," said her husband, "we must run home, for Puss may be in at any minute. Oh, if some one would only come and close that door."

But the poor little mother and father could not sleep. They missed the squeaks and sound of scampering feet of their seven children. Suddenly Mrs. Twinkle-eyes jumped and ran to a far corner of their little sitting room.

The lace window curtains were slowly swinging and the next thing a loud "bang," was heard which shook the house.

When Twinkle-eyes and his wife were over their fright enough to dare look out of one of their windows they saw that the attic door was closed. It was the wind from somewhere that first had moved the little curtains and then caused the door to swing with a bang.

The next thing that happened were sounds something like this: "Squeak, squeak, squeak, squeak, squeak, squeak, squeak."

Mrs. Twinle-eyes was out of the house in a jiffy. "The children," she said. "Where are you, my darlings?"

"Up here," answered Nimble, running along a rafter and looking down at his mother and father with sleepy eyes, and then Mrs. Twinkle-eyes and her husband saw six little heads pop up from snug corners and six sleepy looking little mice ran down to the floor, while Nimble jumped down beside them.

"We hid from puss. She didn't catch one of us," said Long Tail. "That lazy puss can't catch a fly. But we had some fun letting her chase us. I guess we all fell asleep up in the rafters."

"I smell cheese," said Brownie, and then Twinkle-eyes remembered the big piece he had brought from the pantry and dropped when his wife fainted.

When all the seven little mice were tucked in bed Mrs. Twinkle-eyes said to her husband: "Did you ever hear of such smart children as we have? Puss didn't catch one of them. They take after their father. No mouse can run as fast as you can, my dear."

"Their feet may be like mine," answered Twinkle-eyes, "but their little heads are like yours, my dear, full of wisdom."

LET US STOP That Leak

The Colbert Plumbing and Heating Co.

Established 1882

Phone 552 755 Broughton Street

"Your Grandpa Knows Us"

THE CARPETERIA CO.

Wonderful Carpet Cleaning

"The Hamilton-Beach Pioneers"

NOTE OUR ADDRESS

621 Fort St. (Just Above Quadra)

Phone 1455.

Old Carpets Remade Into Lovely Fluff Rugs.

PANTORIUM DYEWORKS

Our fur cleaning equipment is most complete. We guarantee to make them absolutely perfect. If you wish service and satisfaction.

Phone 3302

In Woman's Domain

ARMORY PRESENTS COLORFUL SCENE AT ARMISTICE BALL

Officers and Nurses Entertain 600 Guests at Brilliant Affair

The Fifth Regiment, the Canadian Scottish and the Graduate Nurses of Victoria were joint hosts at one of the smartest balls of the season in the Armory last night. Hundreds of flags of all the Allied nations hanging from the ceiling, huge baskets of evergreens suspended from the balconies, brilliant gowns and the uniforms of military officers and officers of H.M.S. Capetown and H.M.C.S. Patrician combined a form a scene of dazzling color. Nothing which could add to the enjoyment of the 600 dancers had been overlooked by the officers and nurses in charge.

A splendid programme of the latest dance music, sprinkled with one or two popular old-time airs, was rendered by the Fifth Regiment Band under Bandmaster Rumsby and the Canadian Scottish Band under Bandmaster Miller. The Scottish band's sparkling fox trots and dreamy waltzes were encored again and again, and Mr. Miller was generous in his response. While his kilted Highlanders were thundering out such pieces as "The Sneak" and "Stumbling," few found it possible to sit out even for one dance.

Administrator as Patron

At ten o'clock Chief Justice Macdonald, Administrator of British Columbia, accompanied by his daughter, Miss Norma Macdonald, and his secretary, H. J. S. Muskett, arrived. They were received by a reception committee composed of Colonel F. A. Robertson and Mrs. Robertson, Colonel Urquhart, Miss Urquhart and Miss Morrison. The other patrons of the ball were Brigadier-General J. M. Ross and Mrs. Ross and Hon. J. D. MacLean, Provincial Secretary, and Mrs. MacLean.

Refreshments were served during the evening at one end of the Armory which had been partitioned off for the purpose and specially decorated. Here long tables bore a large variety of appetizing dishes. Big bouquets of flowers added a note of color to the tables, while machine guns completed a novel decoration. The supper was served under the able direction of Mrs. C. R. Jenner.

During the evening the messes of the Fifth Regiment and the Canadian Scottish officers were open and many guests were received there by the uniformed hosts. Major G. G. Aitken headed the officers' committee responsible for the success of the ball. Acting with him were Mrs. Bullock-Webster, Miss Morrison and Mrs. Osborne, representing the nurses, and Captain Stewart, Captain Bate, Lieutenant Russell Kerr and Lieutenant Vincent McKenna, of the two regiments. The proceeds of the ball will be devoted to the memorial fund for the nurses who died overseas.

Members of the permanent force were present, including Brig.-Gen. and Mrs. J. M. Ross, Col. and Mrs. Greer, Major and Mrs. Goodeve, Major Hughes, Col. Prideaux, Brig.-Gen. and Mrs. R. P. Clark. Others attending the ball were H. G. Perry, M.P.P., Fort George; N. A. Wallinger, M.P.P., Cranbrook; Capt. Joues, R.N., of H.M.S. Capetown; Capt. Oland, R.N., H.M.C.S. Patrician; Lieut.-Commander C. T. Beard, R.N., of the Navy Yard; Dr. and Mrs. MacCallum, Dr. and Mrs. Taylor, Major and Mrs. Nation, Major and Mrs. Monk, Capt. and Mrs. Bate, Capt. and Mrs. A. Aitken, Capt. and Mrs. Aldous, Major and Mrs. Crockett, Nursing Sisters Miss Gregory, Allen, Miss Brookes, Miss McRae and Miss Craighead; Col. and Mrs. Tooley, Major and Mrs. D. B. Martin, Capt. Kent, Capt. and Mrs. Gordon Smith, Mr. and Mrs. Angus Campbell, Mr. and Mrs. McDermott, Mr. and Mrs. Humphrey-Baynes, Major and Mrs. Wendell Shaw, Mr. and Mrs. Frank Sehl, Miss Sehl, Mr. and Mrs. Umbach, Mr. and Mrs. Payne, Mr. and Mrs. Percy Scurrah, Mr. and Mrs. H. F. Crowe, Mr. and Mrs. S. Child, Dr. and Mrs. Pearse, Mr. and Mrs. David Spencer, Mr. and Mrs. Russell Ker, Capt. and Mrs. Olaud, Miss McBride, Miss Ball, Miss Doue, Mrs. McConnan, Mr. and Mrs. H. Fleming, Miss M. Hardie, Miss Gray, Miss Jessie Choate, Mrs. Herbert Kent, Mrs. Joseph Hunter, Mrs. Osborne, Misses Michaelis, Miss Betty Gray, Miss Tinker Jones, Miss Mabel Eberts, Miss Stevenson, Dr. and Mrs. Boak, Miss C. Tolmie, Miss Peggy Hodgins, Misses McKenna, Mrs. Cotter, Mr. and Mrs. Swannell, H. A. Hoyle, Mr. Diespecker, Alex. McLean, Mr. Gonnason, Nairn Robertson, W. H. Bone, Mr. Merritt, Mr. Moffatt, Mr. Miles, C. White, Barclay Monteith, Mrs. Dixon, Dr. and Mrs. Denton Holmes, Mr. Denton Holmes, Miss Marcha Farrar, Mr. and Mrs. J. D. O'Connell, Miss Etta Scott, A. V. Macan, Miss Dorothy Scott, Miss Jean Cameron, James Stewart, Miss Wasberton, Mrs. Brentzen, Victor Andrew, W. H. Bullock-Webster and Miss Bullock-Webster, Normal Wyles, Alex. Straith, H. P. Hodges, Aubrey Archibald, W. S. Miles, Arthur Partridge, Howard Bell, Miss Appleton, Mr. and Mrs. Frank Jones and Miss Jones, Dr. Duck, Miss Wilkerson, Mr. and Mrs. F. M. Preston, Dr. and Mrs. B. C. Richards, Miss Alice Williams, Mrs. H. J. Holman, Miss Saunders and Miss McCormick.

CARNIVAL BALL SET FOR SATURDAY

The joint committee comprising representatives of the Fifth Regiment, Army and Navy Veterans, British Campaigners, Canadian Legion, G.A.U.V. and the Veterans of France has now completed arrangements for the Armistice Carnival to be held at the Armory, Douglas Street, on Saturday evening. This function is included in the activities of the Armistice Period Committee and has the support of the I.O.D.E. and other organizations in Victoria.

Music will be supplied by the Fifth Regiment band under Bandmaster A. Rumsby. The Florence Nightingale Chapter of the I.O.D.E. has charge of the refreshments, which will be served at tables in the Drill Hall. The price of admission has been fixed at a nominal one to permit all to attend who may desire to do so.

Those who care to attend in fancy dress will be welcome, otherwise dress is informal.

Tickets are now on sale at the headquarters of the organizations which are co-operating in the carnival, and also at D. Fyvie's store, 909 Government Street.

The proceeds from this carnival will be placed in as comforts and equipment fund for the tubercular ward at the Jubilee Hospital.

The drill hall will present a very gay appearance on this occasion, arrangements being made to have it suitably decorated with bunting and flags.

TEA AND APRON SALE WILL AID GIRLS' CLUB FUNDS

On Wednesday afternoon, November 8, from three to six o'clock, a silver tea will be held at the Girls' Club at 1308 Stanley Avenue. The tea and sale of aprons has been arranged with the purpose of helping out the funds of the club, for which an appeal is being made at the present time.

The Girls' Club serves as a friend in need to many girls who are temporarily out of work and frequently out of funds, and much sympathy and practical help is given the girls and women who live there for a time, and those who make it their home.

The club is in need of funds to "carry on" and the committee, of which Miss Crease is the president, will be happy to entertain the friends of the club on Wednesday afternoon.

Social & Personal

Mr. Harold Skelton, of Vancouver, is spending a holiday in Victoria.

o o o

Mrs. J. Harwood, of Cadboro Bay, spent the week end with friends in New Westminster.

o o o

Messrs. Ted Hopkins and Kenneth Greig left on the S. S. Ruth Alexander on Sunday for San Francisco.

o o o

Mr. and Mrs. W. B. Bamford, of Nelson, are registered at the Empress Hotel.

o o o

Mrs. Harold Rourke went over to Vancouver on Saturday to spend the holiday with friends.

o o o

Col. and Mrs. W. G. Cordue, of Montreal, who recently arrived from the Old Country, are guests at the Empress Hotel.

o o o

Mr. and Mrs. H. Downie, of Deep Cove, Victoria, have gone to Kelowna to spend the Winter. Mrs. Downie is a sister of Mrs. E. Weddell.

o o o

Mrs. J. E. Day, of "Miraflores," Cook Street, has had as her guests over the holidays the Misses Murray, of Crescent Court, Vancouver.

o o o

Mrs. Defty, of Saturna Island, arrived in Victoria on Thursday, and is spending a short holiday with her daughter, Mrs. Irvine.

o o o

Mrs. Dodd, of Vancouver, formerly of Victoria, spent Thanksgiving holiday with Mrs. McKenzie, of Green Street.

o o o

Messrs. W. and C. Floyd, formerly of Victoria, came over from Seattle to spend the week-end with relatives here.

o o o

For the Thanksgiving holiday, Miss H. Cahill, of Vancouver, was the guest of Mr. and Mrs. J. P. Watson, 422 Stannard Avenue.

o o o

Mr. Ronald Buchanan, of Victoria, spent the week-end in Vancouver as the guest of Mr. and Mrs. Newton Kerr.

o o o

The Misses Marjorie and Beatrice McDonald have returned to this city after spending an enjoyable visit with friends in Vancouver.

o o o

Mr. and Mrs. Colston were among the Vancouverites who spent the week-end visiting with friends in Victoria.

o o o

Mr. and Mrs. Ernest Horwood and daughter returned to Victoria on Friday after spending two weeks' vacation with Mr. and Mrs. Horwood, of Penrith Avenue, Cumberland.

o o o

Mrs. David Steele, of Vancouver, arrived in Victoria on Saturday, to spend the week-end holidays visiting with friends here.

o o o

Major-General Thacker and the Honorable Mrs. Thacker, for the Winter months will be resident at "The Angela."

o o o

Novel entertainment features have been arranged by the members of the Elks Swimming Club for their Hallowe'en dance at the Elks clubrooms to-morrow evening. Dancing will be from 9 until 1 o'clock and Ozard's orchestra has arranged an unusually attractive programme of the latest dance "hits."

o o o

Mr. and Mrs. Chater Payne entertained at bridge at their home on Saturday evening. The guests included Mr. and Mrs. Boyd of India; Mr. and Mrs. H. R. Hammond, Mrs. Cudemore, Miss Bodwell, Miss Helen Nation, Dr. and Mrs. J. D. Hunter, Mr. Carewe Martin, Mr. J. A. Dewar and Mr. Wilson.

o o o

Lady Anne Cavendish, who fell from her horse while hunting in Derbyshire, England, recently, was found to have fractured a bone in her arm and will be unable to enter the hunting field for some time. Lady Anne is the youngest daughter of the Duke and Duchess of Devonshire and accompanied them to Victoria some years ago.

o o o

The Scottish Daughters' League were hostesses for a most enjoyable dance at the Rex Theatre, Esquimalt Road during the week-end. Mr. Day very ably acted the part of master of ceremonies and Miss Thain supplied excellent dance music. The evening's enjoyment was greatly enhanced by vocal selections rendered by Mr. McCall. He was accompanied by Mr. J. Dobbie. Refreshments were served under the supervision of Mrs. Grant, assisted by other league members and others.

Twenty-five tables have been reserved for the bridge-tea at "Innishowen," Lansdowne Road, The Uplands, to-morrow afternoon when Miss Kathleen Hall will be the hostess, having kindly placed her home at the disposal of the Municipal Chapter, I. O. D. E. for the occasion. In addition to bridge and five hundred which will commence at 3 o'clock, arrangements have been made to accommodate many extra guests at the tea-hour. The proceeds will be used in connection with a returned soldier case in which the Chapter is especially interested.

o o o

In the presence of friends of the principals, at Breadalbane, the minister's residence, the Rev. Dr. Campbell officiated last evening at the marriage of Mr. John Smith Falconer and Miss Ethel Linmouth, both of Victoria. The bride was pretty in a gown of dark tricotine with hat en suite, and was attended as bridesmaid by her sister, Miss Alice Linmouth, and as matron of honor by Mrs. Irene Powell. The groomsman was Mr. Ernest Powell. The bridegroom is a native of Scotland and the bride of England. Mr. and Mrs. Falconer will make their home in this city.

o o o

A delightful Hallowe'en party was given by the Misses Vivian and Patricia Pennock at their home on Saturday evening. The little guests came in fancy costume appropriate to the season. The reception rooms were prettily ornamented with black cats and witches, while the supper table was artistically arranged in a color scheme of orange and black. The guests who spent a most enjoyable evening included Margaret Hartley, Verna Beek, Edith McGinley, Jenny Beckett, Murial Walker, Florence Sibbald, Kathleen McCartney, Everard Boyce, Elsa Barkley, Billy Stention, Vivian and Patricia Pennock.

LADY DUFF-GORDON "FIRED" BY LUCILLE

Famous Modiste Files Petition in Bankruptcy

London, Nov. 7.—"I've been fired," said Lady Duff-Gordon, in explaining her separation from the dressmaking firm of "Lucille," which she founded thirty years ago. "A few weeks ago I was dismissed summarily and writs were served upon me for payment of money I owe the firm. I have nothing whatever to live on."

Lady Duff-Gordon, who is the wife of Sir Cosmo Duff-Gordon, started designing gowns in London in 1892, when her first husband left her penniless. From a small workshop her business grew until it became one of the most famous concerns in the world, with branches in New York, Paris and Chicago. She traces the beginning of her misfortune to the arrangement she made in 1910 with Otto B. Shuloff, of New York, for amalgamating the Lucille firms with his millinery business. Under this arrangement she received $25,000 a year and a percentage of profits.

"I was an absolute fool," she said, "and it is all my own fault. The profits didn't hold up. It makes me laugh."

Asked how the world would get on without Lucille, she replied: "Ah, we shall see what we shall."

Lady Duff-Gordon has filed a petition in bankruptcy.

Following the special services held in the James Bay Methodist Church on Sunday, the congregation yesterday celebrated the occasion by holding a banquet and concert in the Church schoolroom. There was a good attendance, and everyone enjoyed the programme. Alderman Patrick presided, and among those who gave brief addresses were Rev. S. Cook, Fairfield Church, Rev. B. Black, of Esquimalt, and Rev. Dr. Saunby, the pastor. Those taking part included: Mrs. Knight, William Currie, L. Abbott, Stewart Smith, Robert Steenson and Miss Lorraine Gibson. The Ladies' Aid was responsible for the entertainment.

Fashionable Parisian women now have eyelashes of silk sewed on so as to keep up with the latest fad among the woman of the French capital.

Permanent Hair Health Promoted by Cuticura

Frequent shampoos with Cuticura Soap, assisted when necessary by gentle anointings with Cuticura Ointment, afford the purest, sweetest and most economical method of freeing the scalp of itchings and scalings and of establishing a hair-growing condition.

Soap 25c. Ointment 25 and 50c. Talcum 25c. Sold throughout the Dominion. Canadian Depot: Lymans, Limited, 344 St. Paul St., W., Montreal. Cuticura Soap shaves without mug.

ROYAL BANK HELD SUCCESSFUL DANCE

Staff Danced Gaily Last Night at Opening Social Affair of Season

Social activities of the staff of the Royal Bank of Canada for the Winter season were inaugurated last night with a most successful opening dance held in the Knights of Columbus Hall on Government Street. The dance was attended by 150 members of the Royal Bank's local organization and their friends and a most enjoyable time was spent by those who participated in the opening dance of the season.

The success of the Thanksgiving Day dance was largely due to the efforts of the social committee of the Bank's staff composed of A. D. May (chairman), Miss Gertrude Rolls, Miss Gladys Walker, Jack Paterson, Harold J. Steenson and Arthur J. Ross.

The members of the committee received the guests on arrival and were successful in infusing the spirit of the organization into the affair. Zala's four-piece orchestra had been requisitioned to provide the musical numbers and the programme comprised all the latest dance hits.

The dancers thronged the floor to the dreamy strains of the opening waltz promptly at 9 o'clock, and it was a merry but reluctant party that brought the opening event of the season to a happy termination at 1 a. m. A delightful buffet supper was served during the evening, the guests being taken care of in relays while the dance continued to impromptu numbers.

The hall was effectively decorated in red and white with colored paper streamers whirled in carnival effect by electric fans.

Some merry social events have been staged by the members of the Royal Bank in the past and last night's affair marks the opening of another successful season. Dances will be given periodically throughout the season and the active committee promises a wonderful time at the next event.

REVIEW HELD BAZAAR

Queen Alexandra Members Presented Provincial Commander With Bouquet.

Queen Alexandra Review No. 11, W.B.A., held a most successful bazaar Thursday afternoon and evening in the K. of P. Hall. There was a splendid attendance and a substantial sum raised for the Review fund. Mrs. Lillian P. Hodges, Provincial Commander, after being welcomed by the Commander, Mrs. Galbraith, this being her first public appearance since her recent serious illness, declared the function opened, whereupon she was presented with a beautiful bouquet of red and white carnations.

The daintily arranged booths vied with one another for first place. Among them were the fancy booth, Mrs. Bloor, Jr., convenor, assisted by Miss Reid, who had charge of the guessing contest (Miss Cumings, one of the Jubilee Hospital nurses, guessing the correct name of the doll, "Laura"), and Mrs. Keating; plain sewing, Mrs. Laing, convenor, assisted by Mrs. Hunt and Mrs. Hall; home cooking, supervised by Mrs. Hoey and Mrs. Campbell, while the white elephant, which was a source of amusement to both young and old throughout the day, proved a huge success, the idea being proposed by Mrs. Roberts, who was assisted by Mrs. Gaetz. The children displayed much interest in the bran-tub, which was convened by Mrs. Ainsworth-Ball and Mrs. Ackerman, while Mrs. Henry Ball suervised the candy booth, assisted by Miss Cronbie, Mrs. Stephens, Miss Alva Ball and Miss Hallam.

The tea-room was daintily arranged by the joint conveners, Mrs. Ricketts and Mrs. Blove, Sr., while Mrs. Galbraith welcomed the guests during the afternoon. The Review took advantage of the occasion to present Mrs. Switzer, one of the Marathon runners, who is leaving for California, with a beautiful bouquet, wishing her a pleasant journey. Helen, the pretty little daughter of Mrs. McQueen Todd, made the presentation. After the Review meeting, a splendid programme was rendered, those taking art being Mrs. Bloor, Jr.; Miss Alva Ball, Mr. and Mrs. Ogilvie and Mrs. Roberts, after which an informal dance and the serving of refreshments brought a most delightful day to a happy conclusion.

YOUR HOME AND YOU

By HELEN KENDALL

SLEEPING OUTDOORS

"I like the idea of a sleeping porch but I always get so chilled on my way out of my room and over to the bed in bitter Winter weather that it takes me all night to warm up again," complined a woman whose new home boasted a beautiful outdoor bedroom.

"Let's have a look at it," said the big brother who had come for a visit.

The hostess led the way to a French door in the upper hall, which opened out upon a large sleeping porch containing two beds. These beds were placed some distance from the door, side by side, near the outer edge of the veranda, "so that we can see the stars," as the occupant put it. The floor of the porch was covered with tin.

"Well, first of all, why don't you move those beds up just as close to your French doors as you can?" queried Friend Brother. "It will be only a step then from the door to the bed. And if I were you I would lay a deep, warm, woolly rug on the floor just outside the door, reaching to each of the beds, so that you will have a comfortable place to step.

"The old-fashioned warming pan is extinct, of course, but about an hour before you retire put two hot water bottles, piping hot, into each of the beds and turn down the covers so that one leap will land you between the blankets. Put a heavy woolen bathrobe around you and slip it off after you have got in.

"By getting everything ready beforehand and reducing your outside dressing to a lightning system I think you ought to make the trip from the door to the bed without being frozen stiff. Personally, nothing would induce me to leave my temperate zone of a bedroom; but if you will do this thing work out a routine that keeps you as closely hugged to the house as possible and then, like the old Swede who wanted to cross the stream, 'make it in two vumps!'"

ROYAL YEAST CAKES

MAKE PERFECT BREAD

AN IMPORTANT PRODUCT OF CANADA

Bread is the finest food on earth—the one food that everybody eats—that everybody likes, and that agrees with everybody.

Bread made in the home with Royal Yeast Cakes tastes better, keeps fresh longer, and is more nourishing than any other.

IF WINTER COMES

INSTALMENT NUMBER 94

by A. S. M. HUTCHINSON

Copyrighted—Published by arrangement with British & Colonial Press, Ltd.

"Like this, his evidence went: Was father of the deceased woman (as they called her). Was employed as foreman at Fortune, East & Sabre's. Had seen the body and identified it. So on, so on.

"Then Humpo gets on to him. Was his daughter the sort of a girl to meditate taking her life? — 'Never! Never!' Great rending cry that went down to your marrow.

"Touching the trouble that befell her, the birth of her child—had she ever betrayed signs of loose character while living beneath his roof?—'Never! Never!'

"How came she first to leave his house? Was any particular individual instrument in obtaining for her work which first took her from beneath his roof? — 'There! There!' Clenched fist and half his body over the box towards Sabre.

"'Look here!' bursts out old Sabre. 'Look here—!'

"They shut him up.

"'Answer the question, please, Mr. Bright.'—'Mr. Sabre led to her first going from me. Mr. Sabre!'

"Had this Mr. Sabre first approached him in the matter or had he solicited Mr. Sabre's help?—'He came to me! He came to me! Without rhyme, or reason, or cause, or need, or hint, or suggestion he came to me!'

"Was the situation thus obtained for the girl nearer her father's house or nearer Mr. Sabre's?—'Not a quarter of an hour, not ten minutes, from Mr. Sabre's house.'

"Had the witness any knowledge as to whether this man Sabre was a frequent visitor at the place of the girl's situation? — 'Constantly, constantly, night after night he was there!'

"'Was he, indeed?' says Humpo, mightily interested. 'Was he, indeed? There were perhaps great friends of his own standing there, one or two men chums, no doubt?' — 'No one! No one!' cries the old man. 'No one but an old invalid lady, nigh bedridden, past seventy, and my daughter, my daughter, my Effie.'

"That was all very well, all very well, says Humpo. Mr. Bright's word was of course accepted, but had the witness outside proof of the ferquency of these visits to this bedridden old lady, old enough to be the man Sabre's grandmother? Had the witness recently been shown a diary kept by Mr. Twyning at that period? —'Yes! Yes!'

"And it contained frequent reference to Sabre mention in the office of these visits?—Yes! Yes!'

"Did one entry reveal the fact that on one occasion this Sabre spent an entire night there?

"'Look here—' bursts out old Sabre. 'Look here—'

"'Can't get any farther. Buddha on the throne shuts him up if he could have got any farther. 'Yes,' groans old Bright out of his heaving chest. 'Yes. A night there.'

"And on the very next day, the very next day, did this man Sabre rush off and enlist?—Yes. Yes.'

"Viewed in light of the subsequent events, did that sudden burst of patriotism bear any particular interpretation? — 'Running away from it' heaves the old man. 'Running away from it.'

"'Look here—' from Sabre again. 'Look here—.' Same result.

"So this Humpo chap went on, piling it up from old Bright like that, old man; and all the time getting deeper and getting worse, of course. Sabre getting the girl into his own house after the old lady's death removes the girl from the neighborhood; curious suddenness of the girl's dismissal during Sabre's leave; girl going straight to Sabre immediately able to walk after birth of child, and so on. Blacker and blacker, worse and worse.

"And then Humpo ends, 'A final question, Mr. Bright, and I can release you from the painful, the pitiable ordeal it has been my sad duty to inflict upon you. A final question: 'Have you in your own mind suspicions of the identity of this unhappy woman's betrayer?' Old man cannot speak for emotion. Only nods, hands at his breast like a prophet about to tear his raiment. Only nods.

"'Do you see him in this court?'

"Old man hurls out his arms towards Sabre. Shouts, 'There! There!'

"Warm-hearted and excellent Isariot leaps up and leads him tottering from the box; court seethes and groans with emotion; Humpo wipes his streaming face, Sabre stammers out, 'Look here—. Look here.' Case goes on.

"Next witness. Chemist. Funny little chap with two pairs of spectacles, one on his forehead and one on his nose. From Alton. Remembered distinctly sale of oxalic acid (produced) on Friday before the Saturday of the girl's death. Remembers distinctly the purchaser, could identify him. Does he see him in court? Yes, there he is. Points at Sabre. Anything odd about purchaser's manner? Couldn't say exactly odd. Remembered he sat down while making the purchase. Ah, sat down, did he? Was it usual for customers to sit down when making a trifling purchase? No, not in his shop it wasn't usual. Ah, it struck him then as peculiar, this sitting down? As if perhaps the purchaser was under a strain? No, not for that reason—customers didn't as a rule sit in his shop because he didn't as a rule have a chair in front of the counter for them to sit on. Court howls with laughter in relief from tension. Humpo says, sternly, 'This is no laughing matter, sir.' Stand down, sir.' Glares after him as he goes to his seat. Jury glares. Buddha glares. General impression that little chemist has been trying to shield Sabre.

"Next witness. Chap I'd seen serve the divorce papers on Sabre at Brighton. Solicitor's clerk. Hump handles him very impressively — also very carefully. Informs him no need to tell the court on what business he went down to Sabre's house on the fatal Saturday. 'Sufficient,' says Humpo, 'that it was legal business of a deeply grave nature implicating the deceased and the man Sabre?' Witness agrees. Court nearly chokes itself whispering conjectures. 'And you saw the deceased but not the man Sabre?' Witness agrees again. Goes on, led by Humpo, to state that he served certain papers on the deceased. That she looked noticeably unhappy, frightened, lonely, deserted, when she opened the door to him. Had great difficulty in obtaining from her the whereabouts of the man Sabre. At first refused to tell. No, didn't actually say she had been told not to tell; but, yes, certainly gave that impression. Extracted from her at last that he was probably at Brighton. Couldn't get anything more definite out of her.

"'Look here—' cries Sabre. 'Look here—look here,' she didn't know!'

(To Be Continued.)

In all cases of—

Anaemia, Debility, Brain Fag, La Grippe, Sleeplessness, Nervousness, Lowered Vitality, Maternity Weakness, and Convalescence from any Illness

—you will find Wincarnis is a most wonderful Tonic and Restorative, for it contains in concentrated form the following most powerful medicaments for building up your system, viz.—Iron and Manganese for enriching the blood—in Phosphorous for Brain and Nerves—in Calcium, Sodium, and Potassium Phosphates that are essential for Bone and Tissue-Building.

THE WORLD'S GREATEST AND MOST ECONOMICAL TONIC

WINCARNIS

SOLD BY ALL DRUGGISTS

16 oz. bottle, $1.50

COLEMAN & CO., Limited

Canadian Offices: 67 Portland St. TORONTO

Bovril makes you enjoy life

Armistice Happenings

"The Bravery of Man—But the Help of God"—Motto of a famous Indian Cavalry Regiment — "Skinner's Horse."

By Colonel Reverend G. H. Andrews.

Looking back to-day on the four years of the war we can recall many dark periods, not alone the time when, as Sir Douglas Haig said, we were fighting with our backs to the wall. Yet, however anxious the time or how dense the gloom to those who were fighting there was never a doubt of ultimate success. Even in the retreat at Mons they felt it was only a preliminary to a successful forward movement in the near future. The splendid hopefulness born of a righteous cause assured all hearts of final victory. Long and dark might be the night but the dawn of a better world day would come at last. Perhaps a gleam of recognition of this unconquerable spirit may have penetrated the mind of a German general in the later phases of the war, when he acknowledged to his countrymen that no victory in France or elsewhere could stop the source of Britain's strength, for even if the Germans occupied all France, that would be no blow at Britain's heart, still less at America's vital nerve.

We think to-day in hallowed memory of the countless numbers of those who through danger and difficulty pressed forward, of those who in the darkness "Heard the singing of the sunrise on its way all through the night."

Surely, that same unconquerable spirit is needed in this our land to-day. Truly it may be said of us that "Fair is our land, and goodly is our heritage." All we have to do is to go forward with the same brave hearts and hopeful optimism, and make use of the abundant treasures with which Nature has so wonderfully endowed this Dominion of ours. Difficulties never held us back in the past and difficulties there are to-day, many of them, to be surmounted, but with a huge and glorious country in the making, there is every incentive for strong hearts and resolute wills.

During the war a brave and earnest soldier, General Maurice, wrote as follows: "It is easier for a soldier than for most men to keep his faith in time of calamity. He has trust in his General Commanding-in-Chief who has his plans, and sometimes it is necessary to sacrifice men in order to gain a position. In like manner those who believe in a Commander-in-Chief to whom a thousand ages are like an evening gone—those who know they can but dimly realize a small part of their Commander-in-Chief's plans—are poor soldiers if they cannot also believe desolation, defeat, and destruction is a step on the road to victory.

"It is a soldier's duty to trust his Commander, to remember that he has been told just enough to do his own job—that he doesn't know everything—that he must forget his own troubles, look to his front and go forward. These are also the duties of the Christian; and they are very pressing duties to-day."

So may we go forward—"The Bravery of Men—But the Help of God."

A. S. Hickson.

"Onward."

O Canada, the blood of all thy sons
Cries out, to-day, from fair and glorious deeds;
And spirit-legions of immortal ones
Who died to serve their country and its needs,
Pledge thee, anew, by their white honor roll
To loftier issues, born of sacrifice;
Bidding thee keep, unstained, that nobler soul
Which they have ransomed with so great a price!

Getting Too Fat? Try This—Reduce

People who don't grow too fat are the fortunate exception. But if you find the fat accumulating or already cumbersome, you will be wise to follow this suggestion, which is endorsed by thousands of people who know. Ask your druggist for Marmola Prescription Tablets and follow directions. One dollar is the price the world over. Get them from your own druggist or send price direct to Marmola Co., 4612 Woodward Ave., Detroit, Mich. By doing this you will be safe from harmful drugs and be able to reduce steadily and easily, without starvation diet or tiresome exercise. (Advt.)

THINGS BETTER LEFT UNSAID

He was a very affable tramp.

"How do you do, mum?" he said. "You don't remember me?"

"No, I don't," said the thin-lipped housewife.

"I passed through here a little while ago, and you set the dog on me."

"Ah, yes—I remember now."

"Yes, mum—and as I cleared your fence I met a little man, who gave me half-a-crown. He said it was worth that to find out that it wasn't safe for him to go home just then. He's coming down the road now, mum. Would you mind setting the dog on me again?"

WOULD DUPLICATE BLAINE MEMORIAL

Suggestion For Portal on Spokane-Nelson Trunk Highway

Nelson, Nov. 7.—Plans are being prepared for the erection of a concrete arch, similar to the one at Blaine, on a site at the international boundary line between British Columbia and Washington, where the southern section of the new Nelson-Ymir road crosses over the boundary and links up with the American highways. It is proposed to have the dedication of this peace arch form the chief feature of a grand international celebration to be held at Portal, on the boundary line, on a date next Spring to be decided on soon. The celebration is to mark the official opening of the new Nelson-Spokane road, according to plans which are being made by Nelson road enthusiasts and the State Historical Society of Washington.

The idea is to arrange for a picnic, to be attended by residents of this province and the states to the south. It is believed that two or three thousand people would attend the event.

It may take place in the proposed new international park, a project now under way through the co-operation of Washington and British Columbia citizens.

For this park, an area of about 160 acres has already been donated on the Washington side of the line, while J. W. Falls of the Pend d'Oreille Power Co. states his willingness to donate ninety acres of adjoining land on this side of the boundary.

Washington land which has been donated includes the famous Gardiner caves, which are stated to be of unusual geological interest, and to have been so far only partially explored.

Rheumatism! try Sloan's

Banishing pain by reducing congestion

Millions are now using this simple treatment to stop pain. Sloan's, applied without rubbing, penetrates and produces a warming sensation. It stimulates new, fresh blood to and through the aching part. This breaks up the congestion, and since congestion has caused the pain—quick, grateful relief follows.

The world over, Sloan's stops rheumatic twinges and muscular aches. It eases aching backs and sharp, neuralgic pains. Good, too, for colds in chest.

Made in Canada

Sloan's Liniment-kills pain!

TWO MINUTES' SILENCE SATURDAY

Proclamation Asks Public to Remember Nov. 11, 1918

For the convenience of the general public, the Armistice Period Committee has arranged for the Memorial Service to be held on Armistice Day in front of the Parliament Buildings, at 3 p.m. The parade will take place from the corner of Yates and Government Streets at 2.20 p.m.

The committee appeals to the general public, to transportation companies, to all employers to carry out the request of the Federal Government and to recognize a "two minutes" silence from 11 a.m. to 11.02 a.m. on Saturday, Nov. 11.

Members also issue an appeal to all employers in the City of Victoria and district to permit their employees as far as possible to attend the Memorial Service at 3 p.m. and in the case of ex-service employees, to allow them sufficient time to attend the parade at 2.20 p.m. and the Memorial Service later.

The Armistice Period Committee appeals for the use of a few automobiles to convey veterans from the hospitals on Saturday afternoon to the Memorial Service. Anyone willing to assist in this way should telephone 5986.

VAIN CRY!

Would that our landlord could pipe some of that scalding Gulf Stream up through our bathroom.—New York Mail.

Gordon Drysdale LIMITED

OPEN ALL DAY WEDNESDAY

The New Jaeger Pure Wool Scarfs

Jaeger Pure Wool Scarfs of fine quality, are in plain colors or with contrasting striped ends. Shown in navy, mauve, purple, tan, brown, saxe, white, black and natural; **$2..25** to **$3.50** each.

Jaeger Pure Wool Scarfs, 84 inches long and in a good width; can also be had in camel hair; these are in striped effects; **$4.50** each.

For medium to full figures. Girdle-top, higher in front; long flexible skirt, elastic inserts. Fine Pink or White Coutil; sizes 22-36; $7.50. Bands of patented Semi-elastic Nemo Lasti-Kops Webbing and gores of Nemo Lasti-Kops Cloth control and reduce the back, hips, and upper limbs, and gently mould the figure into artistic lines. At most better-class stores and shops.

"Once try a Nemo—and you'll never change"

A Special Clearance of Jersey Silk Petticoats, With Taffeta Silk Flounces, Reduced to $4.95 Each

An extraordinarily low price for such quality Petticoats and as for color well one is sure to find what is required in such an assortment. There is grey, paddy, rose, navy, nigger, purple and black. Specially reduced to **$4.95** each.

Viyella and Clydella Flannels for Day and Night Wear

Made from fine Egyptian Cotton and fine Merino wool, guaranteed not to shrink or fade.

There is a splendid range of stripes in light, medium and dark colors; also cream and navy.

31 inches wide; Clydella, **89¢** a yard; Viyella, **$1.35** a yard.

Women's Fleece Lined Directoire Knickers, Very Special, $1.10 a Pair

Women's very heavy fleece lined Directoire Knickers in navy, saxe and rose; are made with gusset and are extra special value at **$1.10** a pair.

Telephone 1876 1211 Douglas Street First Floor 1877
Blouses and Corsets 1878

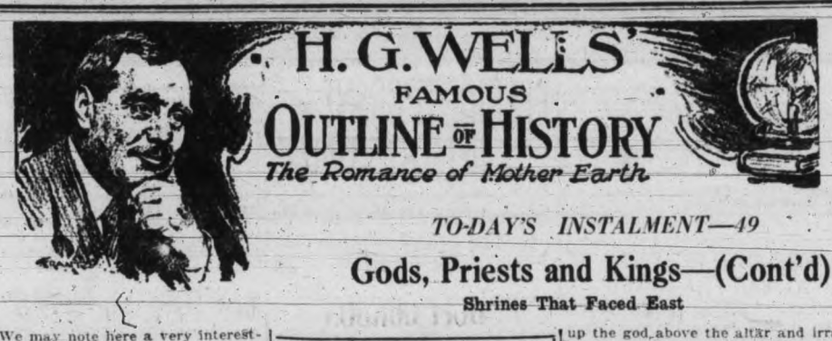

H. G. WELLS' FAMOUS OUTLINE OF HISTORY

The Romance of Mother Earth

TO-DAY'S INSTALMENT—49

Gods, Priests and Kings—(Cont'd)

Shrines That Faced East

We may note here a very interesting fact about the chief temples of Egypt, and, so far as we know—because the ruins are not so distinct of Babylonia, and that is that they were "oriented"—that is to say, that the same sort of temple was built so that the shrine and entrance always faced in the same direction.

In Babylonian temples this was most often due east, facing the sunrise on March 21 and September 21 the equinoxes; and it is to be noted that it was at the Spring equinox that the Euphrates and Tigris came down in flood. The Pyramids of Gizeh are also oriented east and west, and the Sphinx faces due east, but very many of the Egyptian temples to the south of the delta of the Nile do not point due east, but to the point where the sun rises at the longest day—and in Egypt the inundation comes close to that date. Others, however, pointed nearly northward, and others again pointed to the rising star Sirius or to the rising-point of other conspicuous stars.

The fact of orientation links up with the fact that there early arose a close association between various gods and the sun and various fixed stars.

The Mystery of the Stars

Whatever the mass of people outside were thinking, the priests of the templees were beginning to link the movements of those heavenly bodies with the power in the shrine. They were thinking about the gods they served and thinking new meanings into them. They were brooding upon the mystery of the stars. It was very natural for them to suppose that these shining bodies, so irregularly distributed and circling so solemnly and silently, must be charged with portents to mankind.

Among other things, the orientation of the temples served to fix and help the great annual festival of the New Year. On one morning in the year, and one morning alone, in a temple oriented to the rising-place of the sun at Midsummer day, the sun's first rays would smite down through the gloom of the temple and the long alley of the temple pillars, and light up the god above the altar and irradiate him with glory. The narrow, darkened structure of the ancient temples seems to be deliberately planned for such an effect. No doubt the people were gathered in the darkness before the dawn; in the darkness there was chanting and perhaps the offering of sacrifices; the god alone stood mute and invisible. Prayers and invocations would be made. Then upon the eyes of the worshippers, sensitized by the darkness, as the sun rose behind them, the god would suddenly shine.

So, at least, one explanation of orientation is found by such students of orientation as Sir Norman Lockyer. Not only is orientation apparent in most of the temples of Egypt, Assyria, Babylonia, and the east, it is found in the Greek temples; Stonehenge is oriented to the midsummer sunrise, and so are most of the megalithic circles of Europe; the altar of heaven in Peking is oriented to midwinter. In the days of the Chinese Empire, up to a few years ago, one of the most important of all the duties of the emperor of China was to sacrifice and pray in this temple upon midwinter's day for a propitious year.

The Egyptian priests had mapped out the stars into the constellations, and divided up the zodiac into twelve signs by 3,000 B.C.

Brains of Ancient World.

This clear evidence of astronomical inquiry and of a development of astronomical ideas is the most obvious, but only the most obvious evidence of the very considerable intellectual activities that went on within the temple precincts in ancient times.

There is a curious disposition among many modern writers to deprecate priesthoods and to speak of priests as though they had always been impostors and tricksters, preying upon the simplicity of mankind. But, indeed, they were for long the only writing class, the only reading public, the only learned and the only thinkers; they were all the professional classes of the time.

You could have no intellectual life at all, you could not get access to literature or any knowledge except through the priesthood. The temples were not only observatories and libraries and clinics, they were museums and treasure-houses. The original Periplus of Hanno hung in one temple in Carthage, skins of his "gorillas" were hung and treasured in another. Whatever there was of abiding worth in the life of the community sheltered there.

Herodotus, the early Greek historian (485-425 B.C.), collected most of his material from the priests of the countries in which he traveled, and it is evident they met him generously and put their very considerable resources at his disposal. Outside the temples the world was still a world of blankly illiterate and unspeculative human beings, living from day to day entirely for themselves.

Moreover, there is little evidence that the commonalty felt cheated by the priests, or had anything but trust and affection for the early priesthoods. Even the great conquerors of later times were anxious to keep themselves upon the right side of the priests of the nations and cities whose obedience they desired, because of the immense popular influence of these priests.

No doubt there were great differences between temple and temple and cult and cult in the spirit and quality of the priesthood. Some probably were cruel, some vicious and greedy, many dull and doctrinaire, stupid with tradition, but it has to be kept in mind that there were distinct limits to the degeneracy or inefficiency of a priesthood. It had to keep its grip upon the general mind. It could not go beyond what people would stand—either toward the darkness or toward the light. Its authority rested, in the end, on the persuasion that its activities were propitious.

Copyright, 1921, by the Macmillan Company. Published by arrangement with McClure Newspaper Syndicate.

To-morrow: "The Rivalry of Temple and Palace."

Problems in History

Do you know—

Where and when priests were the only kings?

Do you know—

Why the Sumerian priests failed as secular rulers and how they then created kings?

Do you know—

Why there developed the old conflict between church and state that so long disturbed world progress?

Do you know—

Why, in temporal affairs, the kings finally proved stronger than the priests?

Answers in to-morrow's installment of H. G. Wells' "Outline of History."

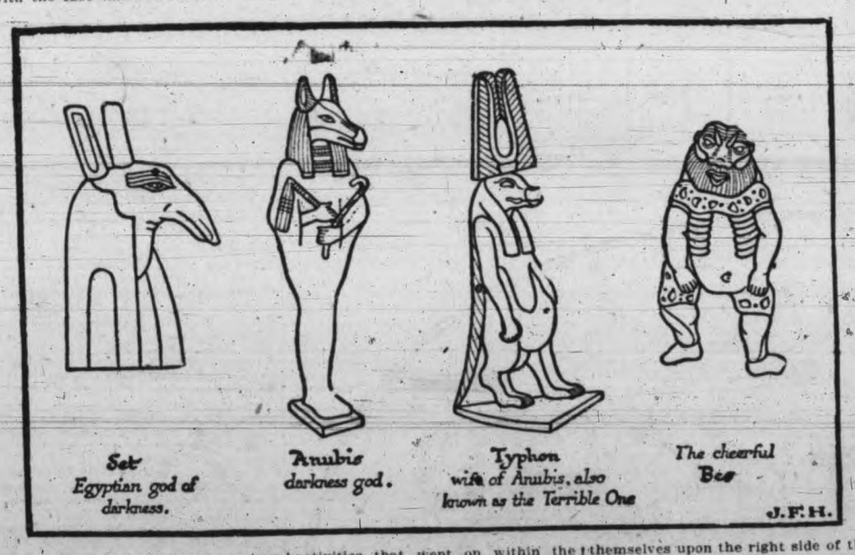

We Give
a ten-day test
Simply mail the coupon

Even the Orient
Now cleans teeth this new way

Do you know that careful people of some fifty nations are now brushing teeth in a new way? And largely by dental advice?

If you have not learned what that method means, make this test and see.

They combat film

This new way fights the film on teeth—that viscous film you feel.

Film clings to teeth, enters crevices and stays. It absorbs stains, then forms dingy coats. Tartar is based on film.

It also holds food substance which ferments and forms acids. It holds the acids in contact with the teeth to cause decay. Germs breed by millions in it. They, with tartar, are the chief cause of pyorrhea.

Most tooth troubles are due to film. So are most cloudy teeth. Under old methods very few escaped them, for no ordinary tooth paste can effectively combat film.

New methods now

Dental science has long sought to solve the problem of that film. Two methods have been found. One acts to curdle film, one to remove it, and without any harmful scouring.

Able authorities have proved their efficiency. Now dentists the world over are advising their daily use.

A new-type tooth paste has been created, based on modern research. The name is Pepsodent. In that tooth paste are embodied those two great film combatants.

Fights acids, too

Pepsodent also multiplies the alkalinity of the saliva. That is there to neutralize mouth acids, the cause of tooth decay.

It multiplies the starch digestant in the saliva. That is there to digest starch deposits which may otherwise ferment and form acids.

Thus those two great natural tooth-protecting agents are given manifold power twice a day. Modern research proves those things essential.

You see new beauty everywhere

Now millions use this method. You see the results wherever you look, in shining teeth which give to people new beauty and new charm. Those whiter teeth mean cleaner, safer teeth. They mean to those people a new dental era.

Send the coupon for a 10-Day Tube. Note how clean the teeth feel after using. Mark the absence of the viscous film. See how teeth whiten as the film coats disappear.

This test will be a revelation. Make it now. Cut out the coupon so you won't forget.

Made in Canada

Pepsodent REG. IN CANADA

The New-Day Dentifrice

Now advised by dentists the world over.

All druggists supply the large tubes.

10-Day Tube Free 1054 Can.

THE PEPSODENT COMPANY.
Dept. D425, 191 George St., Toronto, Ont.
Mail 10-Day Tube of Pepsodent to

Only one tube to a family.

NEWS AND NOTES OF THE MINES

FIND ON BLUEBIRD

Paul Knabe reached Nelson recently from his claim at Deer Park—the Bluebird. He brought in specimens from his latest workings on Deer Park mountain, which show high values in silver-lead and also some platinum, and is having an analysis made. In the tunnel the ore shows up well over a width of 10 to 12 feet, running southeast and northwest, and dipping at about 60 degrees.

Specimens exhibited by Mr. Knabe show good galena with an ironstone capping, which does not outcrop anywhere, the overburden being mostly decomposed ironstone schist. His property is situated about two miles up the slope from Deer Park on the Arrow lakes.

THE WRONG PERSON

Mother—We must get a nurse for the baby.

Father—A nurse? What we want is a night watchman.

HEAD-FIX FOR Sick and Nervous Headaches

NEURALGIA and RHEUMATIC PAINS

NO OPIATES or INJURIOUS DRUGS

Just what your physician might prescribe in dispensing form.

At all druggists

35c PER BOX

Vancouver Drug Co., Ltd., Special Agents.

KEEN SENSE OF SMELL

"Now, boys," said the teacher, "can any of you tell me how iron was first discovered?"

A hand shot up. "Yes, sir!" cried Thompson Major.

"Well, Thompson, just tell the class what your information is on that point."

"Please, sir," replied the scholar, "I heard father say yesterday they smelt it!"

"I Was a Fright!"

"Nothing I Could Take Made Me Any Fatter."

"Up to the time I was seventeen years old, I believe that I was the most miserable and unhappy girl that ever lived. Honestly, I was a sight. I was the most ungainly looking creature you ever saw. I was thin and scrawny—straight up and down. My height was five feet nine inches and I weighed exactly ninety-one and three quarter pounds. No matter what kind of clothes I put on I looked like a fright. I was clumsy and awkward. I used to stand before the glass and study my features. I found I had a good nose, good eyes and a good mouth, but my cheeks were sunken and my face looked like a skull with a piece of parchment stretched over it. But nothing I could do or take made me any fatter. Men rarely even glanced at me. When they did, they merely gave me a casual, amused or pitying look,—an expression which I am sure meant, 'why is a being like that allowed at large?' I used to lie awake at night for hours at a time wondering why there were so many beautiful girls in the world and I was so hideous. I met a friend of mine one day, Elsie W. and I hardly knew her. While she had never been as thin as I was, a year or more ago she ran me a close second, but when I met her she had taken on flesh and had developed into a fine handsome girl with one of the prettiest figures I had ever seen I asked her what had caused the big change. She said Carnol. She told me she had been taking it regularly for the last three months and that from the first week of taking it she had begun to put on flesh. I was so encouraged by what she said that I couldn't get to the druggist fast enough. I bought a bottle and since then I have been taking it regularly. It has made the greatest change in me you ever saw. I now weigh 165 pounds and all my friends tell me what a wonderful figure I have and I know that I am admired".

Carnol is sold by your druggist, and if you can conscientiously say, after you have tried it, that it hasn't done you any good, return the empty bottle to him and he will refund your money. B.622

Advt.

MAYNARD & SONS
AUCTIONEERS

Instructed by the owners we will sell at our Salesrooms,

727-733 Pandora Avenue

on

Wednesday, 1.30

Extra High Class

Furniture and Furnishings

Bell Upright Piano, Large Edison Diamond Disc Phonograph and 50 Records, Drophead Singer Cabinet Sewing Machine, 24-lb. Dayton Computing Scales, Extra Good Carpet

Very fine Mahogany China Cabinet, large double door "The Old" Mahogany Wardrobe, very fine Circassian Bed with Dresser to match, very fine Den Set of 3 pieces in Fumed Oak, 3-piece Mahogany Parlor Suite, Brass Bedsteads and good Iron Bedstead, Dressers in White Enamel, Oak and Mahogany, Fumed Oak Dining Room Suite of Round Table, Buffet and Chairs; large Walnut Sideboard, etc.; almost new Ranges, Parlor Stoves and Heaters.

Full particulars will appear Wednesday morning's paper.

Also in the Morning in our Stock Yards

A nice lot of Pullets, Rabbits, Ducks, Chickens, etc.

MAYNARD & SONS
Auctioneers Phone 837

Sale No. 1787

Messrs. Stewart Williams & Co.

duly instructed by Mrs. J. W. Astley will sell by Public Auction at her Residence, 912 Bank Street, the corner of Quamichan Street, Oak Bay,

TO-MORROW, NOV. 8

at 1.30, the whole of her well kept

HOUSEHOLD FURNITURE AND EFFECTS

Including;

DRAWING ROOM—An exceptionally good toned Heintzman & Co. Piano, in mahogany case; Mahogany Piano Bench, Mahogany Couch up in Morocco Leather, Mahogany Music Cabinet, Mahogany Tea Table, Mah. Oc. Tables, Oak Oc. Table, Mahogany Rocker, Willow Up. Chair, Cushions, Brass and other Jardinieres and Stand, El. Table Lamp, Mahogany Standard Lamp and Silk Shade, Mantel Clock, Brass Curate, Books, Guitar, Ornaments, Pictures, Fire Guard, Curtains, Oriental and other Rugs.

DINING ROOM—Very handsome quarter cut Oak Round Ex. Table with claw feet, 6 Oak Diners to match; Oak China Cabinet, Oak Sideboard, Oak Sectional Book Cases, Travelling Tea Table, Ornaments, Pictures, Curtains, etc.

BEDROOMS—Double Brass Bed, Spring and Ostermoor Mattresses, Single Brass and Iron Beds and Mattresses, Oak Dressing Tables, Invalid Table, Chairs, Arm Chairs, Medicine Cabinet, Oc. Tables, Curtains, etc.

ENTRANCE HALL—Oak Desk, Sectional Bookcase, Hall Chair, Hall Seat, Cane Chair, Swinging Hammock, a quantity of ex. Cords and Shades, Heavy Silk Portiers lined and counter lined, etc.

KITCHEN—Kitchen Tables and Chairs, Cooking Utensils, Crockery, Glassware, Sealers, Scales, Hose, etc.

Take the Oak Bay car to Bank Street and walk to Quamichan Street.

On view tomorrow morning from 10 o'clock.

For further particulars apply to

The Auctioneer—Stewart Williams, 410 and 411 Sayward Building. Phone 1324.

DISABLED SHIP GOES TO HONOLULU TO MAKE REPAIRS

SS. Tomi Maru Setting Course For Hawaiian Islands, Convoyed by Oridono

Steered with a makeshift rudder, the disabled Japanese freighter Tomi Maru, rendered helpless by Saturday's gale while in mid-Pacific, is now limping towards Honolulu to effect repairs. The distressed ship is being convoyed by the freighter Oridono Maru, which has been standing by almost since the damaged vessel sent out her distress call.

The news that the Tomi Maru was heading for Honolulu was picked up at eight o'clock last night by the Estevan Point wireless station and broadcasted, the message being intercepted by the Gonzales Hill station here.

The ship gave her position in lat. 51.25 N., long. 160.09 W. The Tomi Maru was badly battered by the week-end storm, but the weather has since abated sufficiently to permit temporary repairs to the smashed rudder. The vessel will go into drydock at Honolulu for permanent repairs and will then continue her voyage to Japan.

Messrs Roberts & Mellor

Duly instructed by the Victoria Phoenix Brewing Co., Ltd., will sell by public auction at

The Sidney Restaurant

Beacon Avenue, Sidney, on

Thursday, Nov. 9th,

at 1.30 prompt the whole of the

Furniture and Effects

Including:

Three sets of Ex Tables, Sets of Diners, Bentwood Chairs, Framed Mirrors, Steel Engravings, Crockery and Glassware, Linoleum, Table Linen, Oc. and Centre Tables, Carpets, Carpet Sweepers, Couch, Fawcett Range, K. Tables, Chairs, Cooking Utensils, Linen Cupboard, Refrigerator, etc.; the contents of Twelve Bedrooms Including: Six Oak Bedroom Suites, consisting of Full Size Bed and Mattresses, Bureau, Washstand and Chairs, White En. Single Beds and Mattresses, Bureaus, Chests of Drawers, Wardrobes, Toilet Ware, Bedroom Tables, Pedestals, Pictures, Overmantels, 2 Flap Tables, Hall and landing Furniture, Household Linen and Effects.

On view morning of sale.

Take the Flying Line Stage to the door.

For further particulars apply to the auctioneers

ROBERTS & MELLOR
738 Fort St. Phone 2476

BE PRETTY! TURN GRAY HAIR DARK

Try Grandmother's Old Favorite Recipe of Sage Tea and Sulphur.

Almost everyone knows that Sage Tea and Sulphur, properly compounded, brings back the natural color and lustre to the hair when faded, streaked or gray. Years ago the only way to get this mixture was to make it at home, which is mussy and troublesome. Nowadays, by asking at any drug store for "Wyeth's Sage and Sulphur Compound," you will get a large bottle of this famous old recipe, improved by the addition of other ingredients, at a small cost.

Don't stay gray! Try it! No one can possibly tell that you darkened your hair, as it does it so naturally and evenly. You dampen a sponge or soft brush with it and draw this through your hair, taking one small strand at a time; by morning the gray hair disappears, and after another application or two, your hair becomes beautifully dark, glossy and attractive. Advt.

FAST SHIPS FOR SHANGHAI ROUTE

N.Y.K. Premier Keeping Pace With Developments at China Port

New Boats Cut Ten Hours From Run Between Nagasaki and Shanghai

Shanghai was opened to foreign trade and residence in 1844, and it has since developed from a post of small importance to one of the greatest centres of shipping and trade, not merely in the Orient, but also in the world. Shipping, of course, is the principle source of development at Shanghai, an idea of which may be gained from the fact that a total of 22,431,699 tons of shipping entered and cleared at Shanghai during the year 1921.

This tonnage is dominated by British vessels, representing 8,287,420 tons or 37 per cent. of the total. Japan ranks second, representing 6,663,201 or 30 per cent. Of the various steamship lines engaged in the shipping trade of Shanghai, the N.Y.K. occupies a pre-eminent position, controlling by far the greater portion of the Japanese shipping of that port. The activity of the N.Y.K. dates back to 1885. At the time of inception of this service the N.Y.K. operated two steamers of 3,000 tons gross each. But now it has 27,603 tons of shipping exclusively devoted to its Japan-Shanghai services, namely, the Yokohama-Shanghai Line and the Osaka-Kobe-Shanghai Line. Besides, most of the N.Y.K. ocean-going liners bound for Europe, India, Africa and North and South America make regular or occasional calls at Shanghai on their trips east and west.

Fast Service.

A further improvement is now contemplated by the N.Y.K. Two fast steamers of 5,500 tons each, exclusively designed for the carriage of passengers on the Shanghai route, were built by Messrs. William Denny's Shipbuilding Yard, Dumbarton, Scotland. They were christened the Nagaski Maru and Shanghai Maru in honor of their official terminal ports. The former steamer was launched in the Clyde shipyards on March 14 last and the latter vessel took the water on August 23.

The advent of these two vessels on the service marks a new era in the traffic facilities between Japan and China, as the steamers will be able to make the crossing between Nagasaki and Shanghai in about 26 hours instead of the 36 hours taken by the vessels now in service.

Particulars of Liners.

Particulars o fthe new vessels are as follows:—

Gross tonnage	about 5,500
Displacement	6,150 ft.
Length O.A.	410 ft.
Breadth	54 ft.
Depth	32 ft
Speed	18½ knots

SUNRISE AND SUNSET.

Time of sunrise and sunset (Pacific standard time) at Victoria, B. C., for the month of November, 1922:

	Sunrise		Sunset	
Day	Hour	Min.	Hour	Min.
4	7	04	4	50
5	7	06	4	48
6	7	07	4	47
7	7	09	4	45
8	7	11	4	44
9	7	12	4	42
10	7	14	4	41
11	7	16	4	40
12	7	17	4	38
13	7	19	4	37
14	7	20	4	36
15	7	22	4	35
16	7	23	4	33
17	7	25	4	32
18	7	27	4	31
19	7	28	4	30
20	7	29	4	29
21	7	30	4	29
22	7	32	4	28
23	7	34	4	27
24	7	35	4	26
25	7	36	4	25
26	7	38	4	24
27	7	39	4	24
28	7	40	4	23
29	7	42	4	22
30	7	43	4	22

Docked From Orient To-day at Ogden Point

S. S. PRESIDENT GRANT

TIDES AT VICTORIA

Nov. 7.
High water, 2.08 p. m., 8.7 ft.
Low water, 11.07 p. m., 1.8 ft.

Nov. 8.
High water, 2.28 p. m., 8.6 ft.
Low water, 11.49 p. m., 1.9 ft.

LINER TAHITI IS AT SAN FRANCISCO FROM AUSTRALIA

San Francisco, Nov. 7.—The steamship Tahiti arrived here yesterday twenty-six days from Sydney with seventy-eight cabin and fifty-three steerage passengers. The cargo consisted of general merchandise, including ninety-one cases of sausage casings, 1,514 bales of rabbit hides, 2,435 bundles of hides, 1,255 cases of frozen butter, 378 sacks of rye grass seed, 9,894 bags of copra, 1,467 sacks of cocoanuts, 244 boxes of alligator pears and 212 cases of vanilla beans.

The lake type steamship Frank Lynch, brought from the Shipping Board by the Frank Lynch Lumber Company, is due here Wednesday from New York in command of Capt. William Gray. The vessel will be equipped with Diesel engines here and placed in the coastwise lumber trade.

CANADIAN WIRELESS GOVERNMENT REPORT

Nov. 7, 8 a.m.

(All ship positions 8 p.m., Nov. 6, where not otherwise stated)—Estevan Point; rain southeast, light; 29; 60.49; rough; Princess Maquinna, Hesquiat, southbound; Canadian Farmer, San Diego, for San Francisco, 66 south San Francisco; Benmohr, bound Portland, 750 from Estevan; Canadian Winner, bound Yokohama, 415 from Flattery; Northwestern, Ketchikan for Seattle, 209 south Ketchikan; Maui Honolulu, for San Francisco, 196-2 from Honolulu; Tyndareus, bound Victoria, 600 from Flattery; Canadian Britisher, 2,056 from Flattery, outbound; York City, Dairen for Victoria, 1,620 from Estevan; Canadian Prospector, bound Yokohama, 1,712 from Flattery; Tomi Maru, bound Honolulu for repairs, 51.25 N., 160.09 W.; Empress of Russia, 142-5 from Flatter, bound Yokohama.

PRESIDENT GRANT HELD BY STORMS

Admiral Oriental Ship Docked Here at Noon To-day From the Orient

Vagaries of the Pacific thwarted the Admiral Oriental liner President Grant in her efforts to make port early to-day from Yokohama.

The President Grant docked at Pier A, Ogden Point, at noon, after a rough passage, bringing in a total of ninety saloon passengers and 223 Asiatics in the steerage.

"A bad blow hit us outside or we would have made quarantine by daybreak," said Capt. John Griffith. "The wind sprang up suddenly and in bucking the heavy head seas we were put several hours behind our schedule."

No delay was experienced in quarantine and the ship was berthed by the noon hour at Ogden Point.

Of the ninety saloon passengers aboard the President Grant, fourteen came ashore at this port as follows: J. Anderson, Lenzie, Scotland; G. A. Blythe, Toronto; Mrs. E. Bradley, Birmingham, Eng.; Mr. and Mrs. F. D. Goddard and Miss P. B. Goddard, Folkstone, Eng.; D. P. Greenshields, Toronto; H. Halverson, Jonsberg, Norway; J. Heffron, Toronto; P. W. Pate, Liverpool; J. H. Simpson, Toronto; Miss M. H. Soresby, Vancouver, B. C.; Y. Uchida, Kobe, Japan, and J. Williams, Southampton, Eng.

One hundred and twenty Chinese steerage passengers also disembarked here. Although several gales were encountered the voyage on the whole was fair. The Grant was in the storm which disabled the freighter Tomi Maru, and the distress call sent out by the Japanese was picked up, but the Grant was a thousand miles away, and when it was learned that other ships were going to the assistance of the storm-battered vessel, Capt. Griffith held to his course.

The Grant brought in 4,000 tons of general Oriental freight, including 350 tons for Victoria. Seven gangs of longshoremen were requisitioned to speed up the unloading of the Admiral boat here and permit her departure for Seattle by 3 p. m.

The through silk cargo amounted to 5,300 bales.

VESSEL MOVEMENTS

Victoria, Nov. 7.—Arrived: President Grant, from Yokohama. Sailed: President Grant, for Seattle.

San Francisco, Nov. 6.—Arrived: Cotton Plant, Coos Bay; Johan Paulson, Astoria; Tahiti, Sydney; Admiral Schley, Victoria; Haleric, Honolulu.

Portland, Ore., Nov. 6.—Arrived: Admiral Evans, San Francisco; Santa Paula, Baltimore and way; Willimette, San Francisco; Richmond, Los Angeles; Hannawa, Yokohama; Roman Prince, Vancouver, B. C. Sailed: Steel Engineer Puget Sound; Daisy Freeman, Los Angeles; Nebraska, London.

Seattle, Nov 6.—Arrived: Cardiganshire, Vancouver, B.C.; H. F. Alexander, San Francisco; Victoria, Alaska; Astronomer, Vancouver. Sailed: Fulton, Bellingham; Hamer, San Francisco; Robin Adair, Everett.

Ketchikan, Nov. 6.—Sailed: Northwestern, southbound.

Bellingham, Nov. 6.—Sailed: Nevadan, San Francisco.

Everett, Nov. 6.—Arrived: Robin Adair, Seattle; Hamer, San Pedro. Sailed: Hamer, Seattle.

Tacoma, Nov. 6.—Arrived: Katarina, Luckenbach, New York; Admiral Dewey, San Francisco, Victoria Nome. Sailed: Admiral Dewey, San Francisco.

Vancouver, Nov. 6.—Sailed: Canadian Rover, San Pedro; Ed. Kingsley, San Francisco via Blubber Bay. Arrived: Hakata Maru, Seattle; Pennsylvanian, New York.

Saturnia at Montreal from Glasgow.

Gothland at New York from Antwerp.

Regina at Liverpool from Montreal.

Baltic at Liverpool from New York.

QUERY

"He stood aghast"—how frequently
We hear somebody say:
"He stood aghast"—we wonder if
Folks ever sit that way?
—Boston Transcript.

TYNDAREUS WILL ARRIVE THURSDAY

The Blue Funnel liner Tyndareus, Capt. Madgwick, will be in port from the Orient Thursday morning, right on schedule.

The Tyndareus was reported 600 miles to the westward of Cape Flattery at 8 o'clock last night.

MAY SOON BE IN GRIP OF STORM KING

San Francisco, Nov. 7.—The great storm which is moving in from the North Pacific is expected to reach the mainland to-day, bringing showers from the Mexican line to Alaska, with high winds along portions of the Oregan and Washington coasts, the United States weather bureau here announced. Precipitation in California was heavy last night and there was a clearing period in the state to-day.

Storm warnings were taken down along the California coast to-day, but remain along the Oregon and Washington coasts.

Ships at a Glance

Ships to Arrive.

President Grant	Orient	Nov. 7
Tyndareus	Orient	Nov. 9
Niagara	Australia	Nov. 18
Arizona Maru	Orient	Nov. 19
Empress of Asia	Orient	Nov. 20
Yokohama Maru	Orient	Nov. 21
Protesilaus	Orient	Nov. 30

Ships to Sail.

President Jackson	Orient	Nov. 11
Shidzuoka Maru	Orient	Nov. 12
Alabama Maru	Orient	Nov. 13
Arabia Maru	Orient	Nov. 21
Emp. of Australia	Orient	Nov. 23
Niagara	Australia	Nov. 25
Tyndareus	Orient	Nov. 30

COASTWISE SAILINGS.

For Vancouver.

Princess Victoria leaves 2.15 p. m. & Princess Louise or Princess Alice leaves 11.45 p. m. daily.

From Vancouver.

Princess Adelaide arrives 2.15 p. m. daily.

Princess Louise or Princess Alice arrives 7 a. m. daily.

For Seattle.

Princess Charlotte leaves 4.30 p. m. daily.

From Seattle.

Princess Victoria arrives 1.15 p. m. daily.

For Prince Rupert.

Prince George and Prince Rupert sail via Seattle Sundays and Wednesdays at 11 a. m.

From Prince Rupert.

Prince George and Prince Rupert on Sundays and Wednesdays at 7 a. m.

Travel comfort is promoted by luxurious limited trains, so that going to the East or to the West is an easy as a trip downtown. But the best way to go may be undetermined in your mind, and the long journey necessary should lead you to select a comfortable route, also safe and quick, with something worth seeing on the way. Go "Canadian National all the way." Reservations and all details arranged at the Tourist and Travel Bureau, 911 Government Street.

Women Like Our Service and Our Price

25 lbs. for $1.00

Our laundry service is as thorough and as efficient in every way as any in the city, and the price we charge makes it a genuine economy for you to use our service. Send us your entire laundry bag this week and test our service. We know you'll like it.

WET WASH ECONOMY LAUNDRY

Laundry at 2612 BRIDGE ST. Victoria West

Phone 3339 We'll Call

SEEK TO AVERT GRAIN CONGESTION

Members of Grain Board in Vancouver on Inspection Tour

Vancouver, Nov. 7. — To devise means of averting the threatened congestion of grain at the Government elevator here, members of the Canada Grain Board who arrived in the city yesterday on a tour of inspection, will meet this afternoon with representatives of the local grain interests and the Canadian Pacific and Canadian National Railways in the Vancouver Grain Exchange.

The members of the Grain Board are inspecting the Government elevator this morning and go over all the local facilities for handling the prairie crops.

Leslie H. Boyd, chairman of the Grain Board, is accompanied by James Robinson and M. Snow, of the Board, and R. Hetherington, acting general manager of the Government grain elevators system, and George Serls, chiefgrain inspector.

HAIDA WAS LAST SHIP TO LEAVE ARCTIC OCEAN

Seattle, Nov. 7.—The last ship, so far as known, to leave the Arctic Ocean and the Bering Sea this season was the U.S. coastguard cutter Haida, which arrived here Sunday.

During her cruise of six months she steamed more than 20,000 miles, calling as island points to the westward and as far north as Nome, having Unalaska as her base of operations. She remained at Nome some days after the Victoria, usually the last steamship of the season, left for Seattle. This year the motorship Culburra was delayed after the Victoria's sailing by heavy machinery to unload.

Day Steamer to Seattle
THE
S. S. Sol Duc

Leaves C. P. R. Wharf daily at 10.15 a. m. for Port Angeles, Dungeness, Port Townsend and Seattle, arriving Seattle 6.45 p. m. Returning, leaves Seattle daily at midnight, arriving Victoria 9.15 a. m.

E. E. BLACKWOOD, Agent
912 Government Street. Phone 7109
Or H. S. Howard, Agent
C. P. R. Dock. Phone 1532

UNION STEAMSHIP COMPANY of B. C., Limited.

Regular sailings from Vancouver to all East Coast and Mainland Points, Logging Camps and Canneries as far as Prince Rupert and Anyox.

For detailed information apply

GEO. McGREGOR, Agent,
Tel. 1925 No. 1 Belmont House

TRAVEL BY WATER
ADMIRAL LINE

California Sailings

FROM VICTORIA

S.S. ADMIRAL DEWEY Nov. 10, 9 a.m.

S.S. RUTH ALEXANDER Nov. 12, 9 a.m.

S.S. H. F. ALEXANDER Sails Tuesdays at 4 p. m. from Seattle, 39 hours to San Francisco

Special Round Trip Excursion Fares

For Full Information Apply to 901 Government Street Phone 48

PACIFIC STEAMSHIP COMPANY

UTILIZE TIMES WANT ADS.

Service Counts

on your Winter Journey to

CALIFORNIA

Observation Cars with comfortable chairs, wide windows and broad rear platforms; Through Sleeping Cars with latest travel luxuries; Unexcelled Dining Car cuisine, and picturesque scenery will add to the pleasure of your journey.

Through Standard Sleeping Cars

Via the Scenic Shasta Route

to

San Francisco and Los Angeles

For fares, sleeping car reservations, train schedules, or picture books that tell you where to go and what to see, inquire of agents, or communicate with

JOHN M. SCOTT, G. P. A., Portland, Ore.

C. M. ANDREWS, D. F. and P. A., Seattle, Wn.

SOUTHERN PACIFIC LINES

CHRISTMAS SAILINGS
TO THE
OLD COUNTRY

*S.S. ALBANIA to London direct	December 2
*S.S. REGINA to Liverpool	December 3
S.S. AQUITANIA to Southampton	December 4
*S.S. MELITA to Southampton	December 9
S.S. MEGANTIC to Liverpool	December 10
*S.S. ANDANIA to Liverpool	December 11
*S.S. CASSANDRA to Glasgow	December 11
*S.S. MONTCALM to Liverpool	December 12
S.S. BERENGARIA to Southampton	December 12
*S.S. METAGAMA to Glasgow	December 15

*Denotes "ONE-CABIN" Ships Only

PASSPORTS are still absolutely necessary. We secure them for you.

BAGGAGE. We check your baggage through from Victoria to steamer's dock IN BOND. NO CUSTOMS EXAMINATION.

ACCOMMODATION. The BEST at LOWEST POSSIBLE RATE.

For Full Information Apply to
FRED. O. FINN, General Agent
CHICAGO, MILWAUKEE & ST. PAUL RAILWAY
TO PUGET SOUND—ELECTRIFIED
902 Government St. (Next Door to Post Office). Telephone 72 13988

OGDEN'S FINE CUT

The best Fine Cut Tobacco for Rolling Your Own.
15¢ per packet—½lb. tin 80¢
OGDEN'S LIVERPOOL

Cigarette Papers with Each Packet

ESTABLISHED 1885

400 Pairs Ladies' Brown Brogues

$8.00 Values $8.00

for $5.00 While They Last

Maynard's Shoe Store 649 Yates Street Phone 1232

WHERE MOST PEOPLE TRADE

Splendid Boy's Bicycle — An Ideal Christmas Gift

Look--Special Prices on New Bicycles $50.00

Made by the C.C.M. Co., in Canada
Finest Material

COME AND LOOK AT THEM
THE SCOUT MODEL

PLIMLEY & RITCHIE, Ltd.

1112 Broad Street — Phone 1702

We Sell Good Bicycles

Open Till 7

Nowadays Service Sets

Never a Ford as Good as This.

Never a Price so Low as Now.

National Motor Company, Limited.

Authorized Ford Sales and Service

631 Yates Street — Phone 4900

Pacific Transfer Co.

Heavy Teaming of Every Description a Specialty

Phones 248, 249

Baggage Checked and Stored
Express—Furniture Removed

Our Motto: Prompt and civil service. Complaints will be dealt with without delay.
747 Cormorant Street, Victoria.
Motor Trucks—Deliveries.

Canadian Puget Sound Lumber and Timber Co., Ltd.

Common Fir Dimension, Dressed Two Sides.
Boards and Shiplap, Dressed Two Sides.
Clear Fir Flooring, Ceiling, Siding, Partition, Finish, Mouldings, Etc.
SEE OUR SPECIALS
Very Low Prices on Short Length Material.
Highest Grades—Perfect Manufacture—Prompt Deliveries.

Fort and Discovery St.

Phone 7060.

BICYCLE SALE

Bicycles at ..... $ 7.50
Bicycles at 9.75
Bicycles at 14.75
Bicycles at 19.75

Johnson St. — Phone 725
4 Doors Below Government St.

VICTORY CYCLE WORKS
JACOB AARONSON

WOOD

Puget Sound Fir Millwood and Kiln Dried Kindling. BEST PRICES

Bark, Blocks, Cordwood, 4-Foot Slabs.

W. L. MORGAN
(Largest Dealer in Victoria)
PHONE 766

CITY FINANCIAL MACHINERY HALTED BY DELAY IN TRIAL

Except for the transaction of business of the barest routine city financial machinery remained at a standstill to-day, following the adjournment of the charge against Mayor William Marchant and members of the Civic Finance Committee of wrongfully paying $100 to City Police Commissioner W. E. Staneland. The Finance Committee is standing firmly by its decision not to sign any expense warrants until the case has been settled. In fact, no meeting of the committee is being held to-day, although it has always been the committee's practice to meet at the beginning of each week prior to Council session.

CENTENNIAL CHURCH ANNIVERSARY PLANNED

Plans are in hand for the anniversary of Centennial Church on Sunday and Monday, November 19 and 20. The Sunday services will be specially attractive and on the Monday night the annual church banquet will be held.

NEWS IN BRIEF

Court Triumph A.O.F. will hold a meeting of conveners and workers for the forthcoming bazaar in the Foresters' Hall on Wednesday at 2.30.

The Pythian Sisters will hold a silver tea at the home of Sister Calwell, 1422 Camosun Street, on Wednesday afternoon.

The Native Sons of British Columbia will hold a dance this evening, commencing at 8.30, in the Knights of Pythias Hall, with Ozard's Orchestra furnishing the music.

Rev. Dr. Westwood will lecture on "Divine Healing" on Wednesday at eight o'clock in the Sunday School of the Reformed Episcopal Church, Humboldt Street. In the morning from 10 to 12.30 he will attend at the schoolroom to meet sick people who are desirous of consulting him and in the afternoon will make a number of visits.

The special Thanksgiving services in connection with the James Bay Methodist Church, concluded last evening, were a very decided success. They marked the culmination of a financial drive, the objective of which was the raising of $600, to meet extraordinary expenses, and the report last evening that $550 of that amount had been secured is evidence that the objective will be reached.

The friends of Miss Velma Miller, Miss Laura Cummins and Charles Burr, who were seriously injured in an automobile accident while returning home from a Hallowe'en party at the home of Miss Head, of the Jubilee Hospital staff, will be pleased to learn that there is a decided improvement in their condition.

After completing a course of several months in ground landings and general aeroplane work the students of the Chinese Commercial Aviation School are once more practising on the water-landing machine, or seaplane, fitted with pontoons in the place of the wheeled landing gear. The machine is housed in the Inskip Island floating hangar which is the headquarters of the school where ten Chinese pupils are learning to fly. Several of the aviators will be ready for the Air Board test shortly.

The picture of Jack Cornell, V.C., the boy hero of H.M.S. Chester, which is to be presented by the Margaret Rocke Robertson Chapter, I.O.D.E., to the Margaret Jenkins School on Friday afternoon, is on exhibition in the window of David Spencer's store. The picture has been beautifully framed by the Red Cross workshop and should constitute a handsome addition to the school's furnishings. The Chapter will hold a special meeting tonight at headquarters at 8 o'clock.

The annual bazaar of Queen City Chapter, Order Eastern Star, was held Saturday in the store lately vacated by Sam Scott Co. and met with unprecedented success. The full proceeds of the sale will be devoted to city relief and charity work of the chapter. The results of the many guessing contests are as follows: The hand-painted sofa cushion donated by Mrs. W. Poole was won by W. W. Northcott, holding ticket 64; the camisole was won by ticket 77, held by Mrs. H. F. Bishop; the sewing machine went to Miss Jennie Phillips, Cobble Hill, with ticket 64; the winning number for the basket of candy was 39, held by Mrs. A. G. Brooks. The beautiful doll donated by Mrs. Fowler, of the Beehive, was won by Mr. Underwood, 1406 Ryan Street. These prizes may be claimed by the winners on presenting tickets at The Hat Shop, 705 Yates Street. The ladies in charge of the bazaar wish to extend their sincere thanks to the manager of the Merchants Bank for use of room, to Heaton Music Co. for loan of Victrola, to The Times and Colonist for space in their columns, and also to the many friends of the chapter who donated articles for sale and co-operated in any way with the different committees in making this bazaar the financial success it has been.

PLAN CHRISTMAS TREE.

A Christmas tree and entertainment will be held for the children of St. Columba Sunday School on December 28, when every child will receive a present. It was announced yesterday, inadvertently, that no Christmas tree would be held, this arising through an omission in copy submitted for publication. The decision to hold the usual Christmas tree and entertainment was arrived at by a joint meeting of Sunday School teachers and officers of St. Columba parish on Monday evening.

WOOD

Jordan River Fir
Large Double Load, $4.00
Kiln Dried Kindling, $5.50

Lemon Gonnason Co.
Phone 77. 2324 Government St.

The Centennial Epworth League entertained the young people of the church and congregation last night at a "Pot Luck Supper." A programme of music and games and impromptu sketches followed the toasts and speeches at the table.

Visibility—

as exists on the SUNDSTRAND means swift, sure results. Figures, keyboard and work are all within glance of the eye.

Sundstrand FIGURING MACHINE

handles all figure work with but 10 figure keys, one for each numeral. It is truly an all purpose machine, small, compact and accurate.

Let us demonstrate in your own office on your own work.
Sundstrand Sales Agency,
517 Rogers Bldg., Vancouver, B. C.

Constipation Banished

A druggist says: "For nearly thirty years I have recommended the Extract of Roots, known as Mother Seigel's Curative Syrup, for arresting and permanently relieving constipation and indigestion. It is an old reliable remedy that never fails to do the work." 30 drops thrice daily. Get the Genuine. 50c. and $1.00 bottles.

Your Driving Comfort Will Be Greatly Increased By Having a

Circle "S" Automatic Windshield Cleaner

Fitted to Your Car—$8.00 Attached

TWO SPLENDID BUYS IN USED CARS

McLaughlin Special "6," 1920, like new $1.200
McLaughlin E 45, in excellent condition $950

THOS. PLIMLEY, LTD.

Broughton Street — Phone 697 — Victoria, B. C.
Phone 2019—Oak Bay Branch

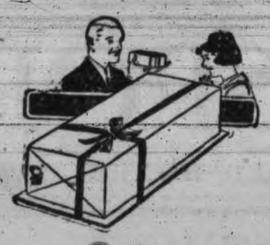

You would not give "her" a gift of a piece of imitation jewelry. For the same reason the box of chocolates you buy should not be of inferior quality; they should be

"Hoe Maid"
The Kind She Likes

Stevenson's
HOE MAID CHOCOLATES & CANDIES

Three Stores — 725 Yates — 1119 Douglas — 902 Government

"Penslar" Cod Liver Oil

Here is a splendid body-building tonic that will keep you free from the coughs and colds of Winter. It is practically tasteless and odorless. Per bottle.... $1.00

Cyrus H. Bowes
DEPENDABLE DRUGGIST
New Store 650 Yates Street. — Phone 1755

Jewelry Removal Sale Still Continues

Building not yet complete for us to occupy. Take advantage of the Greatly Reduced Prices. For a few more days only.

SPLENDID VALUE
Sterling Silver Hunting Case Men's 15-Jewel Movement Pocket Watch. Guaranteed. Regular price $18.00.
Special Price $7.50

½ OFF ALL FRENCH IVORY
Leather Jewel Cases, Carving Sets, Fish Sets, Dessert Sets

⅓ OFF ALL OTHER STOCK

A small deposit will hold any article for future delivery. Buy your Christmas Gifts NOW.

Mitchell & Duncan, Ltd.

JEWELERS, WATCHMAKERS, ETC.
Central Building. — Phone 675 — View and Broad Streets
C. P. R. and B. C. Electric Watch Inspectors

MR. KINGWELL TO SEEK SUPPORT OF SAANICH ELECTORS

Former Councillor Eric Kingwell, who in January unsuccessfully contested the Reeveship of Saanich with Reeve George Watson, this morning informed The Times of his intention again to be a candidate for that office.

"I am in the contest again, no matter how many other candidates for the Reeveship may arise," said Mr. Kingwell, who in 1921, as an aggressive Councillor for Ward Five, won strong suppert throughout the farming districts of Saanich when he entered the Reeveship contest.

Councillor McWilliam is also in the field for the Reevship.

PREPARE TO EIGHT FOR CITY'S BILL

City Solicitor H. S. Pringle is completing arrangements for laying Victoria's private bill before the Private Bills Committee of the Legislature late this week. It is expected at the City Hall that the Committee will be ready to thrash out the at least part of the measure on Friday. Members of the Council will assist Mr. Pringle in supporting the bill before the Committee, but Alderman E. S. Woodward has announced that he will appear to oppose those provisions of the bill that allow the city to levy a tax on rental values.

SUPREME COURT CHAMBERS

Mr. Justice D. A. McDonald heard a brief list of Chamber applications in the Supreme Court to-day. One probate and one mortgage foreclosure formed the list. There are few trials listed for hearing in the Supreme Court this month, though several actions are approaching a trial date.

GOODWOOD

IS OUR COWICHAN LAKE KINDLING BLOCKS AND MILLWOOD ORDER SOME TO-DAY

PHONE 5000

OUR WOOD IS THE BEST IN TOWN DELIVERY TO-DAY IS OUR WAY

CAMERON'S

CLUB MEETING TO-NIGHT

Percy Gommery, president of the Vancouver Automobile Club, will be a speaker to the Victoria Automobile Club at its meeting this evening. The club will receive a report on the suggested civic tax on gasoline as drafted in the proposed new taxes, and also the question of the insurance on cars with a mutual company which has furnished this service to the Vancouver Automobile Club for three years. The meeting will be at 312 Pemberton Building.

IT WAS LOGANBERRIES.

In the report of the meeting of the Advisory Board of Farmers' Institutes which appeared in these columns last Thursday, H. H. Grist, of Saanich, was quoted as saying that the Fruitgrowers' Association of the district got $1.48 a crate for strawberries while the consumers had to pay $8.40 a crate for them. Mr. Grist's reference was to loganberries, not strawberries.

STUDENTS OF MISS CLARE POWELL GAVE SUCCESSFUL RECITAL

The pupils of Miss Clare Powell, L. R. A. M., gave a most successful recital on Saturday evening at the Victoria Club which was filled to overflowing with an appreciative audience. Certificates and diplomas awarded to the successful students in the examinations held in connection with the Canadian Conservatory last Winter, also the recent examinations of the Associated Boards of the R.A.M. and R.C.M., together with several special certificates presented by Miss Powell, were presented by Mrs. Gertrude Huntley Green, who spoke encouragingly to each student. Mrs. Gideon Hicks also spoke briefly, pointing out the advantages acquired by the study of elocution during childhood. The children gave an excellent programme, the youngest performer being four years old. The tiny tots' class showed excellent progress after its six weeks of tuition, the average age of the kiddies being five years. During the evening C. Stephenson presented a bouquet to Mrs. Green; Polly Luxton presented one to Mrs. Hicks, and Little Grace Attfield, a pupil of Madame Attfield, received a bouquet from G. Moon as a tribute to her dancing. Miss Powell was also the recipient of a bouquet presented by M. Pease.

SORE THROAT

IS A COMMON AILMENT WHICH UNLESS CHECKED IN TIME MAY LEAD TO A SERIOUS CONDITION. SIMILARLY A COUGH OR COLD MAY DEVELOP AND REQUIRE SUSTAINED TREATMENT BEFORE IT IS OVERCOME—BUT IF TREATED AT ONCE MUCH INCONVENIENCE AND SUFFERING MAY BE AVOIDED. AN OLD AND RELIABLE REMEDY IS FOUND IN

DR THOMAS' ECLECTRIC OIL

TO PROTECT PEOPLE FROM 'JOKERS' IN INSURANCE POLICIES

Attorney-General Suggests Measure to Protect Insurers

To protect policyholders, Attorney-General Manson is introducing in the Legislature to-day bills to make uniform the law respecting conditions in policies of accident and sickness insurance and in automobile insurance.

Mr. Manson explained that some time ago to protect the public from unfair and cunningly worded policy conditions which nullified much of the insurance paid for, standard conditions on which fire insurance policies are based were approved by the fire underwriters, and were put into law throughout the Dominion.

The same standardization of accident, sickness and automobile insurance is now being carried out, with the Provincial Governments putting through bills making the standard conditions compulsory in each policy unless special notice is given of a departure therefrom.

Ontario has already passed a similar law to that which the Attorney-General is now bringing up here, and the Alberta, Saskatchewan and Quebec legislatures will take measures up at their next sessions.

FAMILY NAME IN POLICE COURT

Three "Ah Lee's" Fall Foul of Law, Though Relationship Not Defined

Before W. W. Northcott, J. P., in the City Police Court to-day a number of cases were remanded for hearing later in the week. Ah Lee, charged with drinking in public, was remanded until Friday, when J. A. Aikman will appear in his defence.

Another Ah Lee, charged with vagrancy, was remanded for hearing on Thursday, when C. J. Prior will act on his behalf. A third Ah Lee, charged in company with Hing, Lum and Long Sing, each pleaded not guilty to a charge of being found in an opium den at 514 Cormorant Street, and were remanded until Thursday for hearing. Another Chinaman, Man, charged with being the keeper of the alleged opium den, was remanded until Thursday, also pleading not guilty. Wong Gee Sai, pleading guilty to the ownership of a teapot of whisky found on his premises, was fined $50 for the privilege, with the option of spending a month in jail. The fine was paid. B. Lay, charged with speeding and failure to carry the necessary tail light on his car, was fined a total of $15. Griffiths Timothy, charged with speeding, was remanded until Wednesday for hearing.

GYROS HEAR OF ARION CLUB WORK

Three Subjects Are Presented at Luncheon

The aims and objects of the Arion Club were explained to the Gyro Club at its luncheon to-day by Harold Beckwith, ex-president.

Colonel Lorne Ross addressed the Gyros on the Community Chest and asked them to sign pledges that they would aid in collecting funds for the Chest.

The Gyros were asked to get behind the new British Columbia University movement by Roland Kingham. Mr. Kingham set in circulation a petition asking the Provincial Government to start construction of new University buildings at Point Grey, Vancouver.

Thomas Kelway sang at the luncheon.

NEW PREMISES FOR CHINESE MISSION

Anglican Mission to Be Opened on Thursday

The formal opening of the new premises of the Anglican Chinese Mission on Johnson Street, just opposite Store Street, will take place on Thursday.

An "At Home" will be given by the ladies of the teaching staff of the Mission from 3 to 5.30 p.m., and members of the Anglican Church who are interested in Missions are cordially invited.

The Bishop of the Diocese will preside during a short programme, which will be provided by the Chinese scholars. Refreshments will be served.

TRADE CONDITIONS SHOW IMPROVEMENT

G. B. Johnson, Trade Commissioner in Glasgow, Visits

Trade conditions in Great Britain are improving, and there is every reason to expect that commerce and industry generally will be again normal throughout the Empire in a short time, Major G. B. Johnson, Canadian Trade Commissioner in Glasgow informed The Times to-day.

The tendency to improvement is stimulated in the Old Country by the reduction of the bank rate, the lowest before the war, interest rates being three per cent. Lower inland freight rates and the absence of any serious strikes, with a decidedly better feeling between captains of industry and employees all tend toward better conditions, says Mr. Johnson.

"The country has been passing through a stage which only those on the spot can appreciate. For instance, before the war, four or five hundred ships were launched on the Clyde annually. During last April, the worst month in the shipbuilding industry, only one small ship was turned out on the whole of the Clyde," said Mr. Johnson, who referred to the gradual reduction of unemployment and the steady trend toward better times.

Scotland and Ireland are both good markets for Canadian products. "Most people do not realize that Ireland is even to-day one of the most prosperous countries in the world. This sounds strange in view of the political upheavals but the fact that bank deposits in the period 1913-1922 rose from $62,000,000 to $186,000,000, over two hundred per cent is significant. Ireland is one of the few countries that has a balance of trade and extremely small debt," said Mr. Johnson.

"Scotland is a great customer of Canada, taking large supplies of field produce and raw materials.

"With increased population and industries there is no reason why British Columbia should not build up a large export trade, particularly with the Orient and with the prairies," said Mr. Johnson.

"I'm Happy"!

Hear this new Fox Trot by the all-star trio and their orchestra. It has a catchy, tuneful air that you'll like the moment it begins to play. Here are some of the other new selections from the new November list of

"His Master's Voice" Records

18940—Three o'Clock in the Morning. Waltz. Paul Whiteman and His Orchestra.
Oriental Fox Trot. Paul Whiteman and His Orchestra.
18945—When the Leaves Come Tumbling Down. Fox Trot. Clyde Doerr and His Orchestra.
Zenda. Fox Trot. Zey Confrey and His Orchestra.
18946—Chicago. Fox Trot. Paul Whiteman and His Orchestra.
Early in the Morning Blues. Fox Trot. The Virginians.
18947—Suez. Fox Trot. Clyde Doerr and His Orchestra.
I Wish I Knew You Really Loved Me. Fox Trot. Clyde Doerr and His Orchestra.
18948—Stuttering. Fox Trot. The Benson Orchestra of Chicago.
Those Longing for You Blues. Fox Trot. The Benson Orchestra of Chicago.
18949—I'll Build a Stairway to Paradise. Fox Trot. Paul Whiteman and His Orchestra.
You Remind Me of My Mother. Fox Trot. Paul Whiteman and His Orchestra.
18950—I Found a Four Leaf Clover. Fox Trot. Paul Whiteman and His Orchestra.
Two Little Ruby Rings. Fox Trot (from "Daffy Dill") Paul Whiteman and His Orchestra.
18925—Life's Railway to Heaven (Gospel Song). Charles Harrison-Clifford Cairns.
The Harbor Bell (Gospel Song). Charles Harrison-Clifford Cairns.
18941—Mister Gallagher and Mister Shean—"Positively, Mr. Gallagher?" By the originators—Ed. Gallagher-Al. Shean.
Mister Gallagher and Mister Shean—Absolutely Mr. Shean!" By the Originators—Ed. Gallagher-Al. Shean.

FLETCHER BROS
WESTERN CANADA'S LARGEST MUSIC HOUSE
614 View Street, Central Building

THE REMARKABLE SUCCESS OF

THE BRANSTON VIOLET RAY

has earned for it a permanent position in therapeutics as a remedial agent, winning out after all other forms of treatment have failed.

Demonstrations at Our Salesrooms

HAWKINS & HAYWARD

Electric Quality Service Stores
1607 Douglas St., Opp. City Hall — Phone 643
1103 Douglas St., Near Fort — Phone 2627

THE FRESHEST COFFEE IN TOWN

COFFEE
JAMESON'S
"THE NAME IS THE BRAND"

It is ze very best!

ROASTED IN VICTORIA AND SOLD BY ALL GROCERS

When You See a Telephone Number in Words,

You Think of

VICTORIA FEED COMPANY, LTD.

1901 Government Street. — "Phone Two nine oh eight."

"I Now Feel Fine"

Mrs. P. G. Murdoch, Box 433, Portage la Prairie, Man., writes:

"I was troubled for years with biliousness, constipation, kidney and liver troubles. I tried many different kinds of medicine, but nothing did me much good until I tried Dr. Chase's Kidney-Liver Pills. I now feel fine, but am never without these pills in the house. Dr. Chase's Ointment has relieved my husband of piles, from which he used to suffer badly."

DR. CHASE'S KIDNEY-LIVER PILLS

One pill a dose, 25 Cents a box, all dealers, or Edmanson, Bates & Co., Ltd., Toronto.

TIMES Latest GOLF, HOCKEY, RUGBY, SOCCER

News of SPORT BASKETBALL, BOXING, SWIMMING

Everything for the Skater and the Hockey Player

Books, Skates, Sweaters, Hockey Sticks, Pucks and complete team Uniforms—there is a selection at this big Sporting Goods store that insures a satisfactory choice being made at almost any price you wish to pay.

We have just installed a new skate sharpening machine. It sharpens skates perfectly. Price, per pair 25c

PEDEN BROS.

BICYCLES, SPORTING GOODS, TOYS

719 Yates Street Phone 817

Ladysmith Colors . . . . . At Last Lowered

Victoria All-Stars Defeat Miners 4-2 in Best Soccer Game Seen Here in Many Years—Huge Crowd Attends Match, and "Billy Muir Fund" Is Swelled by Good Sum

Victoria soccer fans were treated to their first real exhibition of the Scottish pastime this season when the Ladysmith miners took the field opposed to the Capital All-Stars yesterday afternoon at the Royal Park. It was a spectacular match with plenty of brilliant football and enough goals to make the going interesting. Victoria won by 4-2. It was the first time this season that the colors of Ladysmith had been lowered on the football field.

The game was staged for the benefit of the "Billy Muir Fund" and it attracted the biggest crowd that has attended a football tussle here in years. After all expenses had been paid the "Muir Fund" was swelled by a sum in the neighborhood of $300.

The Fans Are Here.

The game proved that there is a big soccer following in Victoria and that if good games are provided it can be counted on attending. The football in the city series has not been up to scratch this Winter and the gates have been small, but when outside competition is assured against the pick of the town there is no cause to worry over the size of the crowd. It is hoped that more games will be arranged between the Victoria All-Stars and up-island clubs, which are among the finest in the Dominion.

Ladysmith revealed a fine style of play. Their combination was better than the All-Stars but this was due in no small measure to the fact that the miners have been playing together for several months, whereas the locals were only assembled for the game.

Backs Were Sound.

The first half of the match was even. The teams played hard and looked for openings but the backs on both sides were very steady and repelled the attacks. In the second half the All-Stars showed to better advantage and had the edge on Ladysmith. The local forwards worked beautifully together. A more bustling centre-forward might have helped things along better.

To Archie Muir, brother of injured "Billy," went the honor of scoring the first goal. The pepper, little Scot turned in his best game in years and this probably is due to the fact that Archie has gone into serious training. He is playing golf. Archie received the ball from H. Cummins and beat both backs, Boyd, the visiting goalie, came out to meet Archie but he was not quick enough and the ball went skimming into the net.

The miners evened up when "Tuffy" Davis, their tricky little centre forward, went through and scored. There was no further scoring in the first half.

A Wonderful Fluke.

After the interval the All-Stars gathered in the best fluke goal ever seen here. H. Cummins slipped down the wing and hoisted in a long shot. Boyd was ready to receive it when his feet went out from under him as if he had been hit by a motor car and he turned his eyes upwards to see the ball go sailing into the open net.

Archie Muir made his score two up when he sent the pig-skin crashing into the net for the prettiest goal of the day. Cummins whipped across a fine centre and Archie put his toe to the ball. It travelled so fast that Boyd never made a move to intercept it.

The miners came on fast and pressed hard. The All-Stars' backs stayed off trouble for a time but Matheson smacked one against the post. The ball ricocheted against the bar and Shrimpton punched it out to the waiting boot of Matheson. A well-timed kick sent the ball to rest in the corner.

Fine Work Gets Goal.

A fine piece of combination brought the All-Stars their fourth goal. Muir swung the ball to H. Cummins on the wing. He centered well and John Cummings, rushing in, headed the ball between the posts.

The All-Stars looked good, with Whyte and Copas being very safe at back and Jimmy Allen shining among the half-backs. Muir and H. Cummins were the most effective forwards.

Anderson played a great game at centre-half for the miners. He is a brilliant player, the best seen at that position since Jimmy Adam was a boy. Davis was the main cog among the forwards.

The teams were as follows:

Victoria—P. Shrimpton; Bob Whyte and H. Copas; J. Allen, Sweeton, A. Potter; H. Cummins, G. Allan, J. Cummings, A. Muir, Clarkson.

Ladysmith—A. Boyd; J. Lapsanky and A. Anderson; A. Sharp, J. Orr and A. Battle; F. Strang, A. Strang, M. Davies, A. Mathieson, T. Travis.

CRUSADERS VS. TIMES.

All basketball players of the Crusaders Club are requested to be at the Trades Hall on Wednesday night. At 8 o'clock a game will be played between the Crusaders "B" team and The Times quintette. The Crusader "A" team will also stage an exhibition game.

BOXING BOUTS SET FOR FRIDAY NIGHT

Local Boys and Members of Capetown's Crew to Mix in Ring Here

The V. I. A. A. will hold a benefit smoking concert at Semple's Hall, Victoria West, on Friday evening, when the net receipts will be equally divided between the Billy Muir Fund and the club fund to provide boxing gloves and other ring equipment for the free boxing classes for the boys of the city.

It is the intention of the club to stage several exhibition boxing bouts during the evening. The following boxers have volunteered their services:

A. B. Tug Wilson, ex-lightweight champion of the British Navy; Seaman Dring, Ldg. Seaman Prentice, Seaman Midgley, Seaman Litson and Stoker Bull, all of H.M.S. Capetown; Al Davies and Jack Andros, Bob Colpitts, Ted Beales, Hughie Burnett, Albie and Jumbo Davies, of the V. I. A. A.

Johnnie Morgan, of Ladysmith, has offered to come down and appear in an exhibition bout.

Several musical and novelty turns will also be staged during the evening. As this will be the first boxing that has been staged in the city for some considerable time, it is expected that the event will be witnessed by a capacity crowd.

EDMONTON RUGGERS TO PLAY ON ISLAND

'Varsity Defeated Albertans in Game Yesterday Before 4,000 Spectators

Vancouver, B.C., Nov. 7.—Before returning home next Thursday, the Edmonton representative team of Rugby players will meet a representative team on Vancouver Island, following its series against the Mainland teams this week-end. A team composed of Cowichan and Victoria players will meet the Edmonton team at Cowichan Wednesday afternoon. Edmonton's players will leave on Tuesday morning's boat for Nanaimo and return homeward bound on Thursday.

Vancouver, Nov. 7.—Four unconverted tries and one field goal, for a total of 16 points to nil, was the score piled up against the visiting Alberta All-Stars by Gee Ternan and his blue and gold-shirted ruggers at Brockton Point Monday. The Varsity senior fifteen duplicated the success of the Vancouver representative team, though not providing as finished a display of the code.

To Gee Ternan, Varsity captain, and Rex Cameron, the diminutive college half, go the laurel wreaths for flashy work in Monday's game. The former scored the first field goal that has been registered this season early in the first half, when he sent the pigskin sailing between the bars from 40 yards out.

Visitors Play Better.

The Edmonton team as a whole played a better game than on Saturday. The forwards played more dashingly, and by their superior weight were able to control the scrum to a large degree, only the inability of Phillips to get the ball back preventing many three-quarter runs. Carlisle and McVittie apparently appointed themselves as special guardians of the wee black and amber half, and he was not quick enough to clear before these husky collegians had broken from the pack and nailed him.

The visitors started with a burst of energy that seemed to point to an even battle, but the blue and gold came back gradually to centre field and then into the Edmonton area.

The financial success of the series was assured by the crowd of 4,000 fans who watched the game. Though not as spectacular as that of Saturday, the match was in the main interesting.

EDMONTON-CALGARY AUTO RECORD BUST

Four-cylinder Stock Car Make Return Journey in Nine Hours

Edmonton, Alta., Nov. 7.—All existing speed records for motor cars between Edmonton and Calgary were shattered Sunday when Paul Welsh, accompanied by Steve Playford, employees of a local motor firm, driving a stock four-cylinder car, made the trip to the southern city and return in nine hours and 26 minutes. The distance covered was 415½ miles. The men were sent away by Mayor Duggan at 7 o'clock in the morning and were met by an immense crowd on their return at 4.26 o'clock in the afternoon. A large sum of money had been wagered that the run could not be made inside of 10 hours.

Clem Loughlin Arrives and Joins Squad in Hard Practice

Clem Loughlin, farmer in the Summer time and hockey player in the Winter, arrived in town this morning and this afternoon laced on his skates and enjoyed his first workout at the Arena. Clem is looking in the pink of condition. He thinks the six-man game will suit him down to the ice.

"Slim" Halderson is due to arrive to-morrow morning and Hec Fowler will be in on Thursday.

The team is working out every afternoon. The railbirds are greatly interested in "Jocko" Anderson, who although performing on a pair of "has-been" skates is showing a world of speed. One rail-bird was so enthused yesterday that he said "Jocko's as good as Freddy."

F. BETTS, SASKATOON CHIEF, THINKS WAR WILL BE SETTLED

Saskatoon, Sask., Nov. 7.—Fred Betts, chairman of the management committee of the Crescents, stated last evening he had heard nothing further of an official nature from the seat of hockey war in the East. As far as he was aware, Lalonde would come west to play with Saskatoon. He was optimistic over the outcome of the trouble reported in a Montreal dispatch. He added that the Crescents had not threatened legal action against the Canadiens if Lalonde did not report here.

CANADIAN CHAMPION PLANTS A KNOCKOUT

Trenton, N.J., Nov. 7.—Jack Renault, Canadian heavyweight champion, and sparring partner of Jack Dempsey, knocked out Jack Hyatt, of Battle Creek, Mich., last night, in the second round of a scheduled eight-round bout.

SHADE BADLY PUMMELS PERRY; FIGHT STOPPED

Boston, Nov. 7.—Dave Shade, California, won a technical knockout over Jack Perry, of Pittsburgh, in the seventh round of a scheduled ten-round bout here last night, when the referee stopped the fight to save Perry from further punishment. The men are welterweights.

WINNIPEG VICS WIN THREE RUGBY TITLES

Winnipeg, Nov. 7.—Defeating Tammany Tigers, 10 to 7, the Winnipeg Victorias yesterday won the Manitoba junior Rugby championship. The Victorias have won the senior, intermediate and Junior provincial titles this season.

Saskatchewan junior Rugby championship at Saskatoon—Regina, 1; Saskatoon, 27.

Intervarsity soccer exhibition at Edmonton—Saskatchewan Varsity, 0; Alberta Varsity, 1.

COOK, AUSTRALIAN, IS KNOCKED OUT AGAIN

London, Nov. 7.—Dick Smith, ex-cruiserweight champion of Great Britain, scored a technical knockout over George Cook, the Australian heavyweight champion, in the fifteenth round of a scheduled twenty-round bout at the National Sporting Club last night.

HAMILTON TIGERS BEAT 'VARSITY VERY BADLY

Toronto, Nov. 7.—Yesterday's exhibition game between the Hamilton Tigers and the University of Toronto was a one-sided affair, the former winning 43 to nothing.

CHARLEY WHITE WINS A POPULAR DECISION

Philadelphia, Pa., Nov. 7.—Charley White, Chicago, won the popular decision over Bobbie Barrett, of Clifton Heights, Pa., in an eight-round lightweight bout here last night.

'VARSITY TOO STRONG

Hamilton, Ont., Nov. 7.—Varsity snuffed out any chance of the Hamilton Rowing Club winning the championship of the Ontario Union when they defeated the locals by a score of 10 to 6 yesterday afternoon.

PARKDALE'S RECORD IS STILL UNBROKEN

Toronto, Nov. 7.—Parkdale canoe club maintained their undefeated record in the senior Ontario Rugby football union yesterday, when they defeated St. Brigid's, of Otawa, 10 to 2 thereby scoring their fifth successive victory in the league this season.

AUTO RACERS ORGANIZE

New York, Nov. 7.—Automobile racing drivers are planning a national organization in the United States, headed by a director with authority to protect their interests, such as is held by Commissioner Landis in baseball.

Barney Oldfield, former speed king, it was said yesterday, has been mentioned as a possible head of the organization, which will be known as the Association of Auto Aces.

FRANK ZUNA VICTOR IN HAMILTON RACE

Hamilton, Ont., Nov. 7.—Frank Zuna, of Newark, N.J., won the Herald road race around the bay, 20 miles, yesterday morning, in one hour and 51 minutes flat. James Bellow, Toronto, was second in 1:53:01.

HALF POINT DECIDES FOURSOME WINNERS

Mrs. Brentzen and B. Heisterman Win Thanksgiving Match at Oak Bay

were the winners of the mixed foursome held at the Victoria Golf Club yesterday. Their gross score was 102, which, with a handicap of 25, left them with a net score of 77. Half a point behind were Mr. and Mrs. Henry Heisterman. Mr. and Mrs. Hutchison were third with a net score of 79.

There were thirty entries for the competition.

The results were as follows:

	Gross	H'cp	Net
B. Heisterman and Mrs. W. W. Brentzen	102	25	77
Mr. and Mrs. Henry Heisterman	99	21½	77½
Mr. and Mrs. Hutchinson	93	14	79
Mr. and Mrs. Paterson	90	10	80
Mr. and Mrs. A. D. King	104	23½	80½
H. E. Shadgett and Mrs. Parry	95	14½	80½
Mr. Lytton and Miss Mara	97	16	81
Arthur Gore and Mrs. B. Heisterman	100	19	81
A. C. Flumerfelt and Mrs. Cudemore	104	22	82
Mr. and Mrs. E. D. Todd	102	18	84
Col. J. C. Wilson and Mrs. Philbrick	96	12	84
Capt. and Mrs. Westmorland	103	17½	85½
Mr. and Miss Sayward	97	11	86
Col. and Mrs. A. W. Jones	110	23½	86½
W. Pemberton and Miss Pitts	101	13½	87½
Sir Frank Barnard and Mrs. C. J. Prior	112	23½	88½
Mr. and Mrs. John Galt	109	20½	88½
Geo. Johnston and Mrs. Thomas	110	20	90
Mr. and Mrs. Harry Ross	109	19	90

There were thirty entries.

INTERMEDIATES SHOW WAY TO COWICHAN

Local Ruggers Returned This Morning Tired and Cold After Successful Trip

Tired and cold the Victoria intermediate rep rugby squad returned to Victoria at 6 o'clock this morning. The fifteen, after defeating the Cowichan intermediates by 7-0 yesterday afternoon, remained to enjoy a dance and on the way down by motor experienced several blow-outs and was delayed on the journey.

The local boys played a splendid game. Some of the Cowichan players were seniors, including McNaught, who played on the Victoria rep team last year.

Johnson, the local three-quarters, was the star of the game. He scored all the Victoria points, netting them with his trusty toe. He booted the ball between the posts for a penalty goal and a field goal.

The teams were as follows

Cowichan—Full back, MacNaught; three-quarters, Forrest, Hilton, Young and Edwards; half backs, Roome and Hickman; forwards, Topley, Girome, Smyly, Stephens, Olson, Mellin, Brookbank.

Victoria intermediates—Full back, Gilmer; three-quarters, Watson, Scott-Moncrieff, Hannington, Johnstone; halves, Knapton, Bond, Cowley, Nachtrieb, Mooney, Raybone, Christie, McLaughlin.

OLD COUNTRY FOOTBALL

London, Nov. 7.—Association football games played yesterday resulted as follows:

Second Division.

Rotherham, 4; Crystal Palace, 1.

London Challenge Cup—2nd Round.

Millwall, 2; Fulham, 0.
West Ham, 3; Clapton, 0.
Nunhead, 1; Chalton, 1.

Rugby Games.

Cambridge University, 12; Swansea, 9.
Oxford University, 3; Edinburgh University, 12.

Northern Union.

Rochdale, 11; Huddersfield, 2.

VICTORIA POSTIES ARE BEATEN IN VANCOUVER

Vancouver, Nov. 7.—A representative team of soccer players composed of employees of the Victoria Post Office came to the Mainland yesterday and engaged a Vancouver Post Office team in a friendly and spirited contest. Vancouver won, seven goals to nothing.

VICTORIA HOCKEYISTS WIN.

Duncan, Nov. 7.—The Victoria Grass Hockey Club's mixed team won their match here yesterday against the Duncan team by eight goals to four. The goals for the visitors were made by Bunting (6), Bredin and Muncy, and those for Duncan by Dobbie (2) and Tyson (2). Miss Roome played a fine game at halfback for Duncan and Denny also was conspicuous.

Thomas In Finals . . . . . With Hargreaves

Frank and Jack Will Engage in 36-hole Match for City Golf Championship at Colwood on Sunday—Showing of R. Scott-Moncrieff Distinct Pleasure to Golfers

Frank Thomas, of Colwood, and Jack Hargreaves, of Oak Bay, are the finalists in the Victoria golf championship. They will play-off for the title on Sunday next. The match will be 36 holes.

Thomas and Hargreaves won their way through to the final round after a number of very hard matches.

Thomas was drawn against Biggerstaffe Wilson, last year's champion, in the first round, and he won out. In the second round he knocked out Goulding Wilson, and followed this up with a victory over D'Arcy Martin, a former B.C. champion, in the third round. In the semi-finals he put Jack Rithet out of the running and returned a card of 78, the best of the tournament.

Hargreaves was pitted against some good golfers. His first victim was C. A. Boyd. In the second round he defeated S. H. deCarteret, and in the third round was drawn against the boy wonder, R. Scott-Moncrieff, previously referred to in thes columns as R. Monteith. In the semi-finals Hargreaves was paired with Musgrave, who played a number of splendid rounds.

Lots of Speculation.

There is a lot of speculation as to the winner of the finals. The respective clubs are lined up strongly behind their representatives. The "critics" figure that Thomas will be the ultimate winner, although he will not have much to come and go on at the end of the match.

One of the delights of the championship has been the playing of young Scott-Moncrieff. He is only 17 years of age, but he is showing uncanny ability with the clubs. He looks like the hope of the local golf fraternity for a real champion in the next couple of years.

The finals in the first flight were reached yesterday with Biggerstaffe Wilson, of Oak Bay, and R. J. Darcus, of Uplands, will play-off for the cup. The other flight winners were as follows:

Second flight, N. T. Fell, winner. Third flight—L. H. Hardie, winner. Fourth flight, C. E. Wilson and F. Garesche, finalists.

The results in yesterday afternoon's play were as follows:

Third Round.

J. S. Hargreaves beat Scott-Moncrieff, 7 and 6.

A. S. G. Musgrave beat A. V. Price, at 20th.

T. A. Rithet beat A. T. Goward at 19th.

F. Thomas beat D'Arcy Martin, 4 and 3.

Semi-Finals.

J. S. Hargreaves beat Musgrave, 3 and 2.

F. Thomas beat J. A. Rithet, 7 and 6.

First Flight, Semi-Finals.

Darcus beat Leith at 19th.

B. Wilson beat Henderson, 3 and 1.

Second Flight, Semi-Finals.

C. Martin beat H. Hodges, 2 up.

N. T. Fell beat Carew Martin, 3 and 2.

Third Flight, Semi-Finals.

L. H. Hardie beat J. N. Findlay, 2 up.

C. Morrison beat W. L. Macintosh, 7 and 5.

Third Flight Finals.

L. H. Hardie beat C. Morrison at 19th hole.

Fourth Flight, Second Round.

C. E. Wilson beat H. A. Ross, 1 up.

Dr. Garesche beat C. V. Scrivener, 8 and 5.

Finals in the fourth flight will be played later.

COLWOOD LADIES TO HOLD ANNUAL CONFLAB

The annual general meeting of the lady associate members of the Colwood Golf and Country Club will be held at the Sprott-Shaw School, 1012 Douglas Street, on Thursday, November 9, at 8 p. m. Nominations for officers for the coming year will close on Wednesday evening at 5 o'clock.

The ladies will hold their regular monthly medal competition on Thursday, November 9.

WITH THE BOWLERS

Last evening the Odd Fellows put the Elks out of the bowling competition by the small margin of 42 pins. As both teams were only able to muster four men each, the low scores of their opponents were taken, according to league rules. By beating the Elks the Odd Fellows will meet the Eagles in the finals of the sudden death competition, which has been running for the last week at the alleys. Fuggle, for the Elks, was high man, closely followed by Ross for the Odd Fellows. The scores:

Odd Fellows.

Youngs	103	126	148—	377
Ross	167	164	186—	517
Hockey	158	158	183—	499
Renfrew	140	167	144—	451
Low Score	118	105	121—	344
	686	720	782—	2188

Elks.

Bartin	143	105	121—	369
Kennedy	164	174	167—	505
Fuggle	182	203	144—	529
Steele	118	107	145—	370
Low Score	103	126	144—	373
	710	715	721—	2146

TO DIVIDE DAVIS CUP COMPETITION

International Tennis Conference in London to Discuss Matter Fully

New York, Nov. 7.—The proposal to divide competition for the Davis Cup into two geographical zones, American and European, will be acted upon at an international tennis conference to be held in London, December 20, it was announced today.

The conference was called by the United States Lawn Tennis Federation to consider general revision of the Davis Cup regulations. It will be followed by a second conference under the auspices of the International Lawn Tennis Federation to discuss playing rules and adopt a new international code.

At least ten nations will be represented at the conference, which is expected to have the most far-reaching effect upon tennis of any ever held. Besides the United States they include Great Britain, France, Spain, Rumania, Canada, Australia, South Africa, India and Denmark.

Melbourne, Nov. 7.—The Melbourne Herald says the suggestion advanced in the United States that a "zone system" should be adopted in competition for the Davis Cup, the international lawn tennis trophy, has met with approval from local tennis players.

Gerald Patterson, captain of Australia's 1922 Davis Cup team, is quoted as declaring he has no doubt the system will be adopted.

SALLY'S ALLEY HAS SET NEW TURF MARK

Filly Earns $97,347 as Two-Year-Old, Surpassing Man-o'-War's Record

Baltimore, Md., Nov. 7.—When Sally's Alley, W. S. Kilmer's crack two-year-old filly, won the second division of the Pimlico Futurity here last Saturday she brought her total winnings for the year to $97,347. Her share of the Futurity was $41,615. This figure far exceeds the mark set by Man-o'-War as a two-year-old, who won $83,325 in his first year on the turf.

Blossom Time, E. R. Bradley's entry, and winner of the first division in the $80,000 Pimlico Futurity last Saturday, will not start in the special race to-day for the gold cup offered by the Maryland Jockey Club.

Two Horses Lame

Sandy McNaughton's Little Celt, who ran third to Blossom Time, also will be out of the race; both horses are reported to have gone lame.

Salley's Alley, winner of the second division of the event, is regarded as favorite in the race.

Nine of the leading horses in the country will go to the post in the Bowie Handicap of $10,000 added money for three-year-olds and upward. Oceanix, Exterminator and Madhatter are expected to furnish the chief competition.

V.I.A.A. GIVEN RUGBY LESSON BY SAILORS

Capetown's Crew Defeats One of Best Rugby Teams in Town by 6-0

Yesterday afternoon at the Oak Bay grounds the Rugby fifteen of H.M.S. Capetown defeated the V.I.A.A. aggregation to the tune of 6 points to nil. The sailors have a fast, snappy team, and all they need is a little leave on land to put them in shape. The bluejackets made a splendid showing, considering they have not kicked a ball for over two months. Their last game was in Bermuda.

A strong wind was blowing and the sailors were kicking against it in the first half, but they managed to keep the ball off their line. In the second half the Capetown team took advantage of the wind, and this won them the game.

In the first half the play was from one end of the field to the other, without either team scoring. The closest call was when Huxtable's kick was blocked near his own line, and he just managed to get the ball and touch down. When the half time whistle blew the V.I.A.A. were within 25 yards of their opponents' line. When the whistle blew for the start of the second half the sailors began with a rush and Oswald made a good run, crossing the line for the first score of the game. Ross took the kick for goal, but failed to convert. The V.I.A.A. then took up the attack, and the Capetowns had to touch-down. The sailors turned around and forced the V.I.A.A. to their own line. The wind was hampering the V.I.A.A. and the sailors made one last determined effort and were rewarded by Southern crossing the line for the final score of the game.

The game was refereed by D. P. King, of the warship.

The teams lined up as follows:

H.M.S. Capetown—Fullback, Telegraphist Ackroyd; three-quarters, Sergt. Bully, Mr. Armitage, Mr. Brownrigg and Telegraphist Rosenthall; half-backs, Ldg. Seaman Peegidgo and Signalman Rees; forwards, Mr. Oswald, Chief Shipwright Southern, Pte. Healy, Stoker Sacks, Telegraphist Lloyd, Able Seaman Gifford, Stoker P.O. Wark and Telegraphist Edwards.

V. I. A. A.—Fullback, Huxtable; three-quarters, Champion, Dunn, McLellan and Passmore; half-backs, McRae and Colman; forwards, Blyth, Broadbelt, Beales, Davies, Colpitts, Cromp and Pendray (capt.)

OLD COUNTRY LEAGUE STANDING

ENGLISH LEAGUE.

First Division.

Teams—	P.	W.	L.	D.	Goals F.	Goals A.	Pts.
Liverpool	12	9	4	0	24	17	18
Middlesboro	13	6	2	5	24	16	17
Burnley	13	7	4	2	28	14	16
Sunderland	13	6	3	4	23	18	16
Newcastle United	13	6	4	3	17	12	15
Manchester City	13	6	4	3	16	18	15
West Bromwich	13	6	5	2	25	16	14
Blackburn R.	13	5	4	4	21	18	14
Chelsea	13	5	4	4	17	15	14
Aston Villa	13	6	5	2	19	21	14
Bolton W.	14	5	5	4	19	20	14
Notts Forest	14	5	5	4	16	21	14
Huddersfield T.	13	5	5	3	15	15	13
Birmingham	14	4	5	5	11	12	13
Everton	12	6	6	0	18	22	12
Sheffield United	14	4	6	4	14	19	12
Tottenham H.	12	5	6	1	16	22	11
Cardiff City	13	4	7	2	23	22	10
Oldham A.	13	4	7	2	15	22	10
Preston N. E.	13	3	6	4	16	24	10
The Arsenal	14	4	8	2	16	22	10
Stoke	14	2	8	4	16	24	8

Second Division.

Teams—	P.	W.	L.	D.	Goals F.	Goals A.	Pts.
Leicester City	13	8	2	3	22	10	19
Notts County	13	8	3	1	14	4	19
Barnsley	13	3	2	8	11	11	14
Bury	13	6	3	4	17	14	16
Blackpool	13	6	4	3	17	12	15
The Wednesday	13	6	4	3	15	10	15
Leeds United	13	6	4	3	13	9	15
Port Vale	13	6	4	3	12	10	15
Manchester U.	13	6	4	3	12	11	15
Hull City	13	5	4	4	13	11	14
Fulham	13	4	3	6	8	6	14
South Shields	13	5	5	3	18	10	13
Southampton	13	4	4	5	13	12	13
Stockport	13	5	5	3	16	20	13
Coventry City	13	5	6	2	18	16	12
Derby County	13	4	5	4	13	16	12
Rotherham	13	4	7	2	15	23	10
West Ham U.	13	3	7	3	14	19	9
Clapton Orient	13	2	6	5	10	15	9
Bradford City	13	3	8	2	7	17	8
Wolverhampton	13	1	7	5	8	10	7
Crystal Palace	13	0	8	5	10	21	5

Third Division—Southern Section.

Teams—	P.	W.	L.	D.	Goals F.	Goals A.	Pts.
Plymouth Argyle	14	10	3	1	25	7	21
Watford	14	8	2	4	26	18	20
Bristol City	13	9	3	1	22	13	19
Swansea Town	14	7	3	4	30	16	18
Portsmouth	13	7	3	3	14	6	17
Millwall Athletic	13	4	1	8	10	4	16
Swindon	14	5	3	6	17	14	16
Luton Town	13	6	4	3	25	10	15
Northampton	13	5	4	4	16	12	14
Norwich City	13	5	4	4	13	14	14
Queen's Park R.	14	5	5	4	15	13	14
Brighton & Hove	13	5	5	3	14	11	13
Brentford	14	6	7	1	19	23	13
Charlton Ath.	14	4	5	5	11	17	13
Merthyr Town	13	4	5	4	14	18	12
Exeter City	13	5	6	2	9	12	12
Bristol Rovers	14	4	6	4	11	15	12
Southend U.	13	4	7	2	15	19	10
Reading	13	1	7	5	10	18	7
Newport County	13	1	8	4	7	19	6
Gillingham	13	2	9	2	10	24	6
Aberdare	13	2	9	2	8	22	6

Third Division—Northern Section.

Teams—	P.	W.	L.	D.	Goals F.	Goals A.	Pts.
Nelson	12	8	4	0	15	12	16
Grimsby Town	11	5	3	3	18	10	13
Wigan Boro	11	5	3	3	13	6	13
Chesterfield	11	6	4	1	22	16	13
Rochdale	11	4	2	5	15	9	13
Halifax	12	5	4	3	21	16	13
Stalybridge Celtic	10	4	2	4	11	6	12
Bradford	11	4	3	4	21	13	12
Darlington	11	4	3	4	17	15	12
Ashington	11	5	4	2	20	21	12
Lincoln City	11	4	3	4	11	10	12
Crewe Alexandra	11	4	4	3	13	11	11
Barrow	11	4	5	2	10	10	10
Hartlepool U.	11	3	4	4	15	18	10
Walsall	11	2	3	6	13	20	10
Southport	11	3	5	3	5	9	9
Accrington	11	4	6	1	12	23	9
Durham	10	2	5	3	12	17	7
Wrexham	11	2	6	3	6	17	7
Tranmere R.	11	2	7	2	12	23	6

SCOTTISH LEAGUE.

First Division.

Teams—	P.	W.	L.	D.	Goals F.	Goals A.	Pts.
Dundee	14	8	3	3	25	13	19
Rangers	12	7	1	4	24	8	18
Falkirk	13	6	2	5	19	8	17
Aberdeen	15	7	5	3	21	16	17
Celtic	11	8	3	0	18	13	16
Airdrieonians	13	6	3	4	15	8	16
Hibernians	14	7	5	2	13	18	16
Hearts	13	3	1	9	10	17	15
Third Lanark	13	6	5	2	17	18	14
St. Mirren	13	4	5	4	19	18	12
Kilmarnock	13	4	5	4	20	23	12
Partick Thistle	12	3	4	5	18	18	11
Alloa	13	4	6	3	12	19	11
Motherwell	12	3	5	4	20	17	10
Morton	12	4	6	2	13	15	10
Ayr United	12	4	6	2	9	15	10
Raith Rovers	13	3	6	4	7	21	10
Clyde	13	3	7	3	12	19	9
Albion Rovers	13	2	6	5	11	20	9
Hamilton A.	14	2	10	2	13	24	6

FOUGHT TO A DRAW

Montreal, Nov. 7.—Solly Green and Young Lewis, local featherweights, fought 10 rounds to a draw here last night, according to the judges' decision.

MACAULAY GOLFERS STAGE AN OPENING

Club at Esquimalt Formally Opened Yesterday; Two Competitions

Some good score cards were returned at the Macaulay Golf Club yesterday in the course of the competition held in connection with the formal opening. A large number of players engaged in the men and ladies' singles, A. Burns being the winner in the former and Miss Douglas the victor in the latter.

The Macaulay Golf Club was incorporated to take over the nine-hole course vacated by the former United Service Golf Club, now known as the Uplands Golf Club. At present the membership of the club is 140 and Major Sisman, the secretary, announces that there are vacancies for about 50 men and 15 ladies.

Course in Good Shape.

The players in yesterday's competition found the course in splendid condition. The regular greens are being given a rest and play was conducted on temporary greens.

During the afternoon tea was served at the clubhouse.

The outstanding feature of yesterday's competition was the holing out in one by F. Coldwell, who finished fourth in the summary. He made the eighth hole, 250-yard, in one. It was a most wonderful drive. The hole is hidden from the tee and is guarded by a long bunker. Last week the tricky ninth hole was made in one.

The scores yesterday were as follows:

Men's Competition.

A. Burns	60
H. M. S. Bell	69
E. Davidson	69
F. W. Coldwell	74
En.-Lieut. Stephens	75
Major D. Sisman	76
Gen. J. Ross	77
Major Eaton	77
G. Jones	78
G. Beveridge	78
D. Fraser	78
G. Creffield	80
W. E. McIntyre	81
G. Fumer	81
G. Rasmussen	81
W. Christopher	82
R. E. Webb	83
J. R. Macintyre	85
C. Prescot	88
H. Law	88
E. Raybone	90
G. Macbeth	92
Capt. H. L. Robertson	92
M. H. Hurley	93
C. V.

Golf Bags
English Golf Bags of heavy duck, leather bound, web shoulder straps, heavy reinforced handles. Special Department Managers S'ale
$5.95
—Lower Main Floor

Hudson's Bay Company
INCORPORATED A.D. 1670
Phone 1670—Private Exchange Connecting All Departments
THE SEAL OF QUALITY

Store Remains Open All Day To-morrow

Soccer Balls
Heavy 10-Panel McGregor Pattern Soccer Balls made from the best selected cowhide. Value $7.50. Special for Department Managers' Sale
$5.95
—Lower Main Floor

Department Managers' Sale

Money Saving Opportunities in Dependable Staple Merchandise

White Turkish Bath Towels
Made from pure cotton yarns with a closely woven pile, ensuring good wear. Choice of fringed or hemmed ends; size 22 x 46 and 24 x 42. Department Managers' Sale, each **50c**

Pure Linen Crash Toweling
With red border down both sides. Made for hard wear and finished soft. Department Managers', per yard **25c**

Pure Wool White Witney Blankets
An excellent opportunity to buy dependable white wool blankets at a saving. Woven from thick soft lofty yarns and finished with blue borders. Size 64 x 84. Department Managers' Sale, per pair **$7.95**

Snow White Honeycomb Bedspreads
100 Snow White Honeycomb Bedspreads made from doubled cotton yarns; light and durable. Size 75 x 96. Department Managers' Sale **$2.95**

An Exceptional Offering in Bleached Sheetings
Woven from pure cotton yarns in a weight that is not too heavy for good laundering.
70-Inch, Department Managers' Sale, per yard ..... **75¢**
80-Inch, Department Managers' Sale, per yard ..... **85¢**
90-Inch, Department Managers' Sale, per yard ..... **95¢**

42-Inch Heavy Circular Pillow Cotton
Women who are looking for hard wearing pillow cotton will appreciate this offering. Woven from pure round thread yarns; 42 inches wide. Department Managers' Sale, yard, **39c**

Splendid Values in Hemmed and Hemstitched Pillow Cases
200 dozen Hemmed and Hemstitched Pillow Cases made from a sturdy cotton free from filling. These would make ideal Christmas gifts. Hemmed, 42-inch, Department Managers' Sale per pair **75c**
Hemstitched, 42 and 44-inch, Department Managers' Sale, per pair **85c**
—Main Floor

Diamond Electric Lamps at 25c Each

Our first offering of these lamps brought so many inquiries that we have decided to offer them again for Wednesday. 25 and 40 watt lamps, value 3 for $1.00, Department Managers' Sale, each **25c**
Buy Four Lamps and Save the Price of One
60 Watt Lamps, value 40c, Departments Managers' Sale, each ..... **30¢**
—Lower Main Floor

Groceries
At Departmental Managers' Sale

P. Iapa Brand Extra Quality Genuine French Sardines. Sale Price, per tin ..... **45¢**
Lyle's Golden Syrup, 2-lb. tins, each ..... **25¢**
Dyson's Pure Spirit Vinegar, Sale Price, 2 bottles for ..... **25¢**
Garton's Custard Powder, Sale Price, 3 pkts. for ..... **32¢**
Quaker Brand Apricots, in heavy syrup, No. 2 tins. Sale Price, per tin ..... **23¢**
Pan Yan Sauce, Sale Price, per bottle, **26¢**
Anglo Indian Pickle, Sale Price, per bottle ..... **41¢**
Del Monte Brand Chili Sauce, Sale Price, per bottle ..... **45¢**
Sankey's Sudz, the Super Yellow Soap. Sale Price, 3 pkts. for ..... **25¢**
Admiral Brand Toilet Paper, flat. Sale Price, 3 pkgs. ..... **25¢**
Clark's Spaghetti, with Tomato Sauce with Cheese. Sale Price, 11-oz. tins ..... **14¢**
3 for ..... **40¢**
16-oz. tins ..... **21¢**
33-oz. tins ..... **40¢**
Del Monte Brand Fancy Quality Maine Corn, No. 2 tins. Sale Price, per tin, **20¢**
Crosse & Blackwell's Pure Olive Oil, Sale Price, small bottles, each **$1.00**
Large bottles **$2.10**
Eggo Baking Powder, 2½-lb. tins, each, Sale Price ..... **87¢**
—Lower Main Floor

Watkin's Mulsified Cocoanut Oil, Value 50c for 37c
Bromo Quinine, value 30c for ... **19¢**
Bromo Seltzer, value 25c for .... **19¢**
Neet, value $1.25 for ..... **93¢**
Hutax Tooth Paste, value 25c for **18¢**
Robinson's Barley, value 50c for **42¢**
Eau de Cologne, value 85c for ... **65¢**
Chamois, a special skin, value $1.00 for ..... **72¢**
Hot Water Bottles, value $2.75, **$1.98**
Melba Nail Whitener, value 35c, **23¢**
English Lavender Water, value $1.00 for ..... **78¢**
Colleen Soap, value 15c, 2 for **23¢**
Luxor Talcum Powder, value 35c, **23¢**
D'Orsay Rouge, value 50c for **34¢**
Guerlain Toilet Soap, value $1.00, **72¢**
English Brown Windsor Soap, value 25c for ..... **17¢**
—Main Floor

Candies
Specially Priced For This Sale

Hudson's Bay Peach Stones
Value 30c, Department Managers' Sale, per lb. ..... **25¢**
Hudson's Bay Licorice Lozengers
Value 40c, Department Managers' Sale, per lb. ..... **30¢**
Hudson's Bay Salted Peanuts
Value 30c, Department Managers' Sale, per lb. ..... **20¢**
Hudson's Bay Fruit Drops
Value 30c, Department Managers' Sale, per lb. ..... **25¢**
SPECIAL FOR TO-DAY ONLY
Fresh and Delicious Turkish Delight
Value 25c, Department Managers' Sale, per lb. ..... **20¢**
—Main Floor

PIPE AND TOBACCO SPECIAL
One of our regular 35c pipes (all shapes including Prince of Wales), and one tin of H. B. cut plug, value 25c. Department Managers' Sale **45c**
—Main Floor

100 Safety Razors 50c Each

Truly an astonishing bargain. These razors take the Gillette Safety blades and come with handsome enameled handles, all parts highly nickel plated. The plush lined case and nickel plated blade container is worth the price of the whole outfit. Department Managers' Sale
50c
Not more than one to a customer. No phone or C. O. D. orders please
—Lower Main Floor

Silk Bargains

Colored Charmeuse Satins and Three-Tone Taffetas, $2.95 a Yard
Charmeuse Satins of a superbly rich texture and bright satin surface. The colors are of a depth and richness only found in silks of a high grade. Choose from turquoise, wine, grey, myrtle, plum, lime and pink; 38 and 40 inches wide. Value $3.95, Department Managers' Sale, per yard **$2.95**

40-Inch Pure Silk Crepe de Chine, $1.75 a Yard
Woven from pure silk yarns. A splendid silk for general use. Comes in a large selection of colors, including saxe, Copen, apricot, grey, ocean, dandelion, navy, turquoise, flame, maize, coral, brown, taupe, peach, beige, cerise, rose, mauve, ivory and black; 40 inches wide. Department Managers' Sale, per yard **$1.75**

Winter Coatings
Values to $4.95, $1.95 a Yard

A large and varied collection of plaids, silvertones, tweeds, friezes and herringbone weaves; 54 inches wide. Values to $4.95, Department Managers' Sale, per yard **$1.95**

54-Inch Suitings and Novelty Skirtings, $1.98 a Yard
54-Inch Novelty Striped Homespuns, 54-Inch Heather Mixture Jerseys, 54-Inch Trico Tweeds in subdued colorings and 50-Inch Pure Wool Tricotines in wanted colorings. Values to $4.50, Department Managers' Sale, per yard, **$1.98**
—Main Floor

Another Big Value in Tea Pots at 25c and 50c

The 25c Tea Pots are in Brown Betty style, four-cup size. Value 40c, Department Managers' Sale, each **25c**

The 50c Tea Pots are in decorated styles, fancy band patterns; full-size tea pots. Values to 90c, Department Managers' Sale, each **50c**

40-Piece English China Tea Sets at Half Price

A purchase of odd sets enables us to offer a limited number Wednesday. Shop early. Value $21.50, Department Managers' Sale, per 40-piece set
$10.75
—Lower Main Floor

The Greatest Doll Values in Years

100 Hudson's Bay Beauty Dolls at $1.95 Each
These are beautifully dressed dolls with hats trimmed with plumes or flowers; full jointed sleeping dolls with long eyelashes, curly hair, teeth and are most realistic in appearance. 100 only on sale Wednesday, so shop early to avoid disappointment.
Department Managers' Sale, each **$1.95**
One Doll to a customer
No Phone or C.O.D. Orders Please
—Lower Main Floor

DEPARTMENT SALE MANAGERS

Women's Winter Weight Underwear
79c Garment

Vests
Of heavy knit cotton, plain or slightly fleeced, low neck, sleeveless or with short sleeves, also high neck and long sleeves; sizes 34 to 40. Department Managers' Sale, **79c**

Drawers
To match Vests, knee length, open or closed styles; sizes 34 to 40. Department Managers' Sale, **79c**
—Second Floor

Women's Oxfords $3.95 a Pair

Wonderful values in fine brown or black vici kid Oxfords in the season's smartest styles for afternoon or street wear; sizes 3 to 8. Values to $8.00, Department Managers' Sale, per pair, **$3.95**

Women's Boots $5.50 a Pair

Beautiful brown willow calf 9-inch Lace Boots, dressy lasts, popular styles; sizes 3 to 7½. Values to $9.00. Department Managers' Sale, per pair **$5.50**
—Main Floor

Underskirts
At Special Sale Prices

Sateen Underskirts, $1.69
Underskirts of good quality sateen with soft mercerized finish, deep accordion pleated flounce trimmed with three rows of attractive colored chintz. Another smart style has flounce trimmed with broad band of chintz and four rows of colored stitching; elastic waistband; come in shades of brown, tan, purple, Alice, paddy, navy and black. Department Managers' Sale, **$1.69**

Taffetine Underskirts, $1.89
Underskirts of good quality taffetine, deep pleated flounce finished with narrow frill, elastic waistband. Come in green, saxe, navy and black with neat floral patterns in contrasting colors. Values to $2.75, Managers' Department Sale **$1.89**
—Second Floor

Women's "Beacon" Bathrobes Special, $5.69

Bathrobes made from the well known Beacon Blanket cloth, in soft colorings, in allover patterns, roll collar and long sleeves with turned back cuffs, trimmed with two tone cord or bound with two tone cord or bound with good quality satin, patch pockets and cord girdle. Shown in shades of tan, rose, copen and navy, neat designs in contrasting colors. Department Managers' Sale **$5.69**
—Second Floor

Girls' Blanket Cloth Bathrobes, Special, $2.69

Warmy cosy garments in soft quality blanket cloth, made with round collar, long sleeves, pocket and silk cord girdle. Shown in sky and pink; sizes 2, 4 and 6 years. Department Managers' Sale **$2.69**

Girls' Raincapes, Special $2.49

Raincapes of good quality paramatta in tan only. Hood has neat plaid lining. Good full cut garments. Sizes 2 to 8 years. Department Managers' Sale **$2.49**

Children's Slipover Sweaters $1.00

Sweaters of 100% pure wool, in slipover style, with or without collar and long sleeves. Come in white trimmed with pink or turquoise; others in self colors of pink or turquoise. Sizes 20 to 24. Department Managers' Sale **$1.00**

COATS
Fur-Trimmed— Values to $55.00 for $35.00

These Coats are very handsomely embroidered and braided and are fashioned from materials of velour and tweed, in wrap and coat styles, belted, long roll and choker collars and cuffs trimmed with black caracul and beaverine, interlined and full lined. Colors include Congo, bobolink, seal, natre blue and many others. Styles suitable for women and misses; sizes 16 to 42. Department Managers' Sale **$35.00**

English Piccadilly Trench Coats, $14.50

Smart tailored coats, made from good quality showerproof khaki gabardine, in loose style, double breasted, all round belt finished with buckle, set-in sleeves and smart tailored two way collar, trimmed with leather buttons and full lined. Coats that will give good service. Suitable for all kinds of weather. Sizes 16 to 44. Department Managers' Sale **$14.50**
—Second floor

The Finest Blue Serge Suits With Extra Pair of Pants Special $38.65

Tailored from real English Botany Serge in smart two and three-button models for short, stout or average men. An ideal suit for business wear. Perfect fit guaranteed. Only 20 of these suits to sell at this low price so do not delay, men. Get yours now. Department Managers' Sale, per suit **$38.65**

Men's Cape Gloves 95c Pair

Good quality Grey Cape Gloves that fit well and wear well. Sizes 7 to 9½. Buy two pairs at least for they are splendid value. Department Managers' Sale, per pair, **95c**

Real Velour Hats $6.35

Real Fur Felt Velours in the smartest shades for Fall, including new brown, pea green and grey; all silk lined; all sizes. Department Managers' Sale **$6.35**
—Main Floor

News From the Markets

Retail Market

Produce Markets revised to Nov. 4.

Vegetables.	
New Beets, 6 lbs.	.25
New Turnips, 8 lbs.	.25
New Carrots, 8 lbs.	.25
Local Tomatoes, hothouse	.25
Garlic, lb.	.25
Parsley, bunch	.05
Lettuce, local	.05
Green Cabbage, per lb.	.02½
Red Cabbage, lb.	.04
Green Onions	.05
Onions, dry, lb.	.10
Cucumbers	.12 and .20
Radishes, 2 for	.10
Green Peppers, per lb.	.15
Mint	.05
Watercress	.05
Potatoes—	
New Potatoes, 10 lbs.	.25
Ashcroft, sack	1.65
Kamloops	1.65
Local	1.65
Chilliwack	1.35
Sweet Potatoes, 4 lbs.	.25
Citron, lb.	.04
Pumpkin, lb.	.03½
Hubbard Squash, lb.	.03
Celery, 2 for	.15
Local Cauliflower	.20
Egg Plants, per lb.	.20
Quince, 4 lbs.	.25
Fruits.	
Strawberries, per box	.20
Cranberries	.25
Valencias, 25, 45, 50, 60, 75 and	.99
Apples, 8, 6 and 4 lbs. for	.25
Dates, per lb.	.15
Bananas, doz.	.50
Lemons (Cal.), doz.	.50
Oranges, 25, 35, 3 for	.40
Prunes, lb., 25, 2 for 35, 3 for	.25
Turban Dates	.20
Cantaloupes	.15 and .20
Malaga Grapes	.20
Florida Grapefruit, each	.25
Cal. Grapefruit, each	.20 and .15
Australian Navel Oranges, 10c each doz.	1.19
Local Pears, lb.	.05
Apples—	
McIntosh Reds, No. 1	2.25
No. 2	1.75
Jonathan, No. 1	2.50
Spitzenburg, No. 1	2.50
Winter Banana, No. 1	2.50
Gravenstein Apples, 3 lbs.	.25
Nuts.	
Almonds, per lb.	.35
Walnuts, per lb.	.35
Cal. Soft Shell Walnuts, lb.	.50
Brazils, per lb.	.25
Filberts, per lb.	.25
Roasted Peanuts, per lb.	.15
Cocoanuts	.10 and .15
Chestnuts, lb.	.15
Dairy Produce and Eggs.	
Butter—	
No. 1 Alb., per lb.	.48
Comox, lb.	.48
V. I. M. P. A.	.55
Choice Creamery	.50
Cowichan Creamery, per lb.	.55
Salt Spring, lb.	.55
Fraser Valley, lb.	.48
Oleomargarine, per lb.	.24
Pure Lard, per lb.	.22
Eggs—	
Local, doz.	.75
Pullets, doz.	.60
Storage	.45
Cheese.	
B. C. Cream Cheese, per lb.	.28
B. C. Solids	.23
Finest Ontario, solids, lb.	.33
Sweet Ontario twins, lb.	.32
Edam Dutch Cheese	.45
Gouda Cheese, lb.	.35
Gorgonzola	1.05
Imported Parmesan	1.15
English Stilton, jar	1.35
Stiltons, per lb.	.32
Imported Roquefort	1.20
Swiss Gruyere, box	.80
Fish.	
Smelts, lb.	.20
Bloaters, 2 lbs.	.25
Red Spring Salmon, lb., 25; 2 for	.45
Small Red Salmon	.15
White Spring Salmon, 2 lbs.	.35
Whole Small Red Salmon	.12½
Chicken Halibut, lb.	.20
Cod Fillets, per lb.	.15
Local Halibut	.25
Cod, lb., 15c; 2 for	.25
Soles, lb.	.15
Black Cod, fresh, lb., 15c, 2 for	.25
Kippers	.15
Fresh Herring, lb.	.10
Crabs	15c, 20c to .25
Shrimps	.20
Smoked Black Cod	.25
Oysters in shell, doz.	.60
Olympia Oysters, pint	.80
Meats.	
Trimmed Loins	.38
Legs	.33
Shoulder Roast	.23 to .28
Pure Pork Sausage	.30
Choice Local Lamb—	
Shoulders	.25
Loins	.42
Legs	.40 to .42
No. 1 Steer Beef, per lb.—	
Round Steak	.18
Sirloin Steak	.26
Shoulder Steak	.15
Pot Roasts	.10
Oven Roasts	.12 to .15
Rump Roasts	.20
Rib Roasts	.18
Porterhouse	.34
Prime Local Mutton—	
Legs, per lb.	.30
Shoulders, per lb.	.20
Loins, full, per lb.	.28
Turkeys—	
Local	.60 and .65
Alberta	.55
Feed.	Per ton / Per 100
Wheat, No. 1	$55.00 / $2.70
Wheat, No. 2	44.00 / 2.30
Flour.	
Standard Grades, 49-lb. sack	2.00
Barley	40.00 / 2.10
Ground Barley	42.00 / 2.20
Oats	41.00 / 2.15
Crushed Oats	43.00 / 2.35
Whole Corn	42.00 / 2.20
Cracked Corn	44.00 / 2.35
Feed Corn Meal	44.00 / 2.35
Scratch Feed	44.00 / 2.30
Timothy Hay	30.00 / 1.60
Alfalfa Hay	28.00 / 1.50
Alfalfa Meal	46.00 / 2.40
Straw	18.00 / 1.00
Bran	30.00 / 1.60
Shorts	32.00 / 1.70
C. N. Meal	50.00 / 2.60
C. N. Cake	48.00 / 2.50
Poultry Mash	45.00 / 2.35
Oat Feed	18.00 / 1.00
Oil Cake	67.00 / 3.45
Cottonseed Meal	63.00 / 3.25
Ground Bone	.... / 4.50

LOCAL STOCK QUOTATIONS.

(By F. W. Stevenson)

	Bid	Asked
Athabasca Oil	.15	.18
Bowena Copper	....	.08
Boundary Bay Oil	.00¾	.01
Boundary Red	.42	.50
B. C. Petm. Loan	35.00	..
B. C. Fishing Co.	30.00	..
B. C. Refining Co.	..	.40
B. C. Silver	.30	..
Canada Copper	..	.05
Can. Nat. Fire	50.00	..
Cons. M. & S.	26.00	..
Cork Province	.15	.19
Crow's Nest Coal	50.00	..
Dowdas Channel	.01	.04
Empire Oil	.01¾	.02
Granby	24.00	25.00
Great West Perm.	..	15.00
Howe Sound	2.75	2.84
International Coal	.23	.25
Indian Mines	..	.31
McGillivray	.43	..
Nugget	.02¾	.03¾
Pacific Coast Fire	4.00	..
Rambler-Cariboo	.07	..
Silversmith	.35	..
Silver Crest	..	.03¼
Spartan Oil	.00¾	.00¾
Snowstorm	..	.04
Standard Lead	.16	.22
Sunloch Mines	..	.27
Surf Inlet	.39	.34
Stewart Lands	..	10.00
Trojan Oil	.02¼	.02¾
Utility Oil	.00¾	.01
Whalen, com.	..	5.00
Whalen, pref.	20.00	..
Wonderbone	..	.55
Bonds.		
Dominion War Loan 1925	97.30	98.90
Dominion War Loan 1931	97.80	98.80
Dominion War Loan 1937	99.00	100.00
Victory Loan 1922	99.50	100.00
Victory Loan 1923	99.40	100.10
Victory Loan 1924	98.35	99.95
Victory Loan 1927	100.40	101.40
Victory Loan 1932	99.65	100.65
Victory Loan 1933	102.30	103.30
Victory Loan, 1934	99.75	100.75
Victory Loan 1937	104.20	105.20

BREAD PRICES CUT 2 CENTS LOAF BY SEATTLE BAKERS

Seattle, Nov. 7.—By cutting out the cost of duplication in deliveries, Seattle bakeries reduced the price of bread yesterday.

Large loaves will now sell at 13 cents instead of 15 cents and small loaves at 9 cents instead of 12 cents. The reductions will save Seattle consumers approximately $3,000 a day.

The cut in price is due to a plan of co-operation decided upon by the Bakers' Association and the Retail Grocers' Association. Under the new plan three brands of bread will be delivered from one wagon, thus avoiding duplication of routes.

Bread delivery routes have also been systematized. Seattle bakeries are selling approximately 150,000 loaves of bread daily in addition to buns and pastry.

TO-DAY'S TRADING IN WINNIPEG MARKETS

Winnipeg, Nov. 7.—With the United States markets closed to-day, trade was not of a heavy volume on the local wheat market, but the trend was to higher prices, following yesterday's advance in Southern markets. The feature of the market to-day was the buying of November future against sales in the May future at the difference of about 1½ cents. The close was ¾ to 1⅛ cent higher. The coarse grain markets were very quiet.

There was an excellent demand for cash wheat at prices ¼ cent lower to ¼ cent higher.

	Open	High	Low	Last
Wheat—				
Nov.	105¾	106	105⅝	105⅝
Dec.	100⅝	100⅞	99⅝	100⅝
May	104⅛	104⅝	103⅞	104⅛
July	102⅝	102⅞	102⅝	102⅞
Oats—				
Nov.	42⅝	42⅞	42⅝	42⅞
Dec.	40	40⅛	39⅞	40
May	42⅝	43	42⅝	43
July	42	....	42⅝	43
Barley—				
Nov.	53	53	52⅝	53
Dec.	52⅛	52⅝	52⅛	52⅝
May	56⅝	56⅞	56⅛	56⅛
Flax—				
Nov.	220	220¼	217	218
Dec.	201¼	201½	198	199⅝
May	195⅝	199⅝	197¼	197¼
Rye—				
Nov.	79	79¼	78⅝	78⅝
Dec.	76	76	75½	75½
May	78⅝	79	78⅝	78⅝

Cash prices: Wheat—1 Nor., 105⅝; 2 Nor., 104⅝; 3 Nor., 101⅛; No. 4, 99⅛; No. 5, 90⅝; No. 6, 84⅛; feed, 74⅝; track, 105⅛.

Oats—2 C. W., 46⅞; 3 C. W. and extra 1 feed, 40⅝; 1 feed, 37⅝; 2 feed, 34⅝; rejected, 30⅝; track, 42⅝.

Barley—3 C. W., 57; 4 C. W., 48⅝; rejected and feed, 42; track, 53.

Flax—1 N. W. C., 221; 2 C. W., 214; 3 C. W. and rejected, 180; track, 218.

Rye—2 C. W., 78⅝.

MONTREAL MARKET

(By Burdick Bros., Ltd.)

	Last
Abitibi	62
Brazilian Traction	42
Brompton Paper	46-6
Dom. Bridge	73
Detroit United	68-4
Dom. Canners	35-2
Dom. Glass	84-1
Montreal Power	93
Shawinigan	112-4
Spanish River	93-4
Can. Cottons	111
Quebec Railway	24
Can. Cement	75
Gen. Electric	83
Rolerdon Paper	7
Laurentide Co.	51
Steel of Can.	62-4
Smelt. & Refining	36
Spanish River, pref.	102-4
Can. Converters	94-3
Can. S. S., com.	21
Do., pref.	59
National Breweries	53
Textiles	190
B. C. Fish	36
Penmans	125-4
Bell Telephone	117

VICTORIA VICTORY BOND PRICE LIST.

For Nov. 7, 1922.

Victory Loan 5½%—	Bid	Asked
Dec. 1, 1922	995.00	1005.00
Nov. 1, 1923	994.00	1004.00
Nov. 1, 1924	989.50	999.50
Dec. 1, 1927	1004.00	1014.00
Nov. 1, 1933	1023.00	1033.00
Nov. 1, 1934	997.50	1007.50
Dec. 1, 1937	1042.00	1052.00
Nov. 1, 1932	996.50	1006.50
War Loan 5%—		
Dec. 1, 1925	979.00	989.00
Oct. 1, 1931	978.00	988.00
March 1, 1937 (payable in New York)	950.00	1000.00

PRAGUE GUN WORKS BACKED BY BRITISH

London, Nov. 7.—The Pilsen Skoda Ironworks, of Prague, famous for their output of big guns during the war, have just concluded a loan here for $25,000,000 on terms similar to those of the recent State loan.

The works are to receive English support in the acquisition of orders.

JUST SO

The small child was talking to a kitten which she held in her arms.

"Kitten," said the infant, "I know all your little brothers and sisters, and I know your mamma; but I have never seen your papa. I expect he must be a commercial traveller, like daddy."

Wholesale Market

Produce Markets revised to Nov. 4.

Butter—	
Comox	.48
Salt Spring Island	.48
Cowichan Creamery	.45
V. I. M. P.	.48
Hollybrook, bricks	.40
Hollybrook, cartons	.41
Buttercup	.39
Oleomargarine	.22½
Lard	.18¾@ .22½
Cheese—	
Ontario, solids	.24
Ontario, twins	.24½
Stiltons	.28
B. C. Cheese, solids	.23
Alberta, solids	.24
Alberta, twins	.24½
B. C. Cream Cheese, 12s, box	1.80
B. C. Cream Cheese, 10 lb. bricks, per lb.	.30
McLaren's Cheese, doz.	.90
Kraft, Can., 5-lb. bricks	.35
Kraft, Swiss, 5-lb. bricks	.45
Eggs—	
B. C. New Laid, according to size and grade, per doz.	.55@ .70
Fish—	
Haddies, 15-lb. box, lb.	.15
Kippers, 15-lb. box, lb.	.10
Codfish Tablets, 20-oz. lb.	.16@ .18
Smoked Sablefish Fillets	.19
Meats—	
No. 1 Steers, per lb.	.09½@ .10
No. 1 Cows, per lb.	.09
Local Lamb, per lb.	.26@ .27
Local Mutton, per lb.	.18
Firm Grain Fed Pork, lb.	.16@ .18
Local Veal—	
Fancy	.15
Medium	.13
Poor	.12
Turkeys—	
Local	.50@ .55
Alberta	.45
Onions—	
Calif., yellow, per 100 lbs.	3.00
Okanagan	1.50@ 1.75
Local, per lb.	M.P.
Spanish, crt.	7.50
Potatoes—	
Ashcroft Gems	1.45@ 1.55
Ashcroft White	1.45@ 1.25
Kamloops White	1.20@ 1.30
Vernon Gems	1.20@ 1.30
Salmon Arm Gems	1.60@ 1.75
Sweet Potatoes, large crts., lb.	.04½
Sweet Potatoes, Jugs, per lb.	.05½
Vegetables—	
Cauliflower, local, according to size, per doz.	1.50@ 2.50
Cucumbers, doz.	1.35@ 1.75
Head Lettuce, local	M.P.
Carrots, new, sack	1.00
Beets, new, sack	1.25
Turnips, new, sack	1.15
Parsnips	1.50
Parsley, local, per doz.	M.P.
Cabbage	.01¾@ .02½
Red Cabbage	.03@ .04
Fruit—	
Tomatoes, hothouse, No. 1	3.25
Tomatoes, hothouse, No. 2	2.75
Pomegranates	4.00
Persimmons	3.25
Bananas, city	.10
Bananas, crated	.10
Grapes—	
Malaga, lugs	M.P.
Red Emperor, lugs	3.50@ 3.75
Apples—Okanagan, according to grade and size—	
McIntosh Reds	1.15@ 1.70
Jonathans	1.15@ 1.85
Northern Spys	1.15@ 1.85
Grimes Golden	1.00@ 1.50
Winter Banana	1.00@ 2.00
Wagner	1.15@ 1.85
Nonsuch	1.00@ 1.50
King David	1.50@ 1.85
Delicious	2.00@ 2.75
Spitzenberg	1.65@ 2.00
Yellow Newtons	1.50@ 2.25
Winesaps	1.50@ 2.25
Apples—Local—	
Wealthy	M.P.
Lemon Pippin	M.P.
Kings	M.P.
Ribston Pippin	M.P.
Oranges—	
Valencias, Sunkist, according to size	6.75@10.00
Valencias, choice, according to size (unwrapped)	5.25@ 5.75
Australian Valencias (according to size)	7.00@ 7.50
Lemons, per case	10.75@11.50
Grapefruit—	
Florida	9.50
California, per case	7.00@ 8.00
Dates—	
Sair, bulk	.10
Dromedary, 36-10 oz.	7.00
Hallowi, bulk, new	.12
New Turban, 60-12, per case	10.50
New Turban, per doz.	2.25
Tropic, 60-5 oz.	6.00
Figs—	
California, pkgs., according to grade and size	1.65@ 4.15
Sunmaid, clusters, 12 2s	6.65
Sunmaid, clusters, 20 1s	6.00
Imported Malagas, 20s	6.75@ 9.00
Honey—	
Choice New Comb Honey, 24-10 oz.	5.15
Fancy New Comb Honey, 24-12½ oz.	5.50

BIRKENHEAD IN POLITICAL DUEL

Crosses Swords With Derby in British Election Campaign

Derby Denies Remark About Lloyd George

London, Nov. 7.—(Canadian Press Cable)—Viscount Birkenhead, who remains as one of Lloyd George's lieutenants, continues his series of little wars with his former friends. Yesterday it was with Lord Derby, who on Saturday replied to Birkenhead's assertion that he (Derby) had invited the Lloyd George Liberals in Lancashire to "keep me in and your leader out."

The statement was particularly damaging to Lord Derby, whose influence in Lancashire is great.

Not True, He Says.

"Lord Birkenhead knows it is not true," said Lord Derby on Saturday in reply. "When a gentleman makes a misstatement unintentionally he withdraws it and apologizes. Lord Birkenhead has done neither."

Lord Birkenhead yesterday wanted to know if Lord Derby pretended that, assuming the Lancashire Lloyd Georgians had immediately begun opposing the Conservatives, he would still have advised the Conservatives to keep with them. "Obviously not, but Lord Derby is to have a place in the Government," continued Lord Birkenhead, "so his invitation to the National Liberals to put him in and keep Lloyd George out must remain."

Lord Birkenhead finally declared that Lord Derby always preferred the incense of the platform to the atmosphere of parliamentary debate, but if he should like to repeat his observations in the House of Lords he, Birkenhead, would handle them again.

Women's Votes.

Lord Birkenhead also advised the women Unionists to vote only for those Unionists who were willing to continue co-operation with Lloyd George. Lord Birkenhead's authority for dispensing advice to the Liverpool women rests on that city being the scene of his earliest triumphs, both political and legal.

MONEY TO LOAN

We have funds in hand to loan on improved residential properties and small producing farms.

These properties must be passed by our Valuations Department.

Pemberton & Son

(Established 1887)

Phones 78-2790.

623 Fort St.

Red Mountain

We believe that immediate advantage should be taken of the recent break in the price of Red Mountain stock, and that purchases made now will show a quick profit.

Milling operations have been resumed and the management reported Saturday gold bullion valued at $4,451.00 recovered from the first nine days' run—an average of nearly $500 per day.

The Superintendent states that this result was obtained from comparatively low grade ore, and predicts much better results from the next clean up to be made two weeks hence.

Your order for Red Mountain should read "at the market."

C. M. Oliver & Co.,
Limited
430-434 Rogers' Bldg.
Members Vancouver Stock Exchange
(Established 1907)
Sey. 3118 1346. Vancouver, B.C.

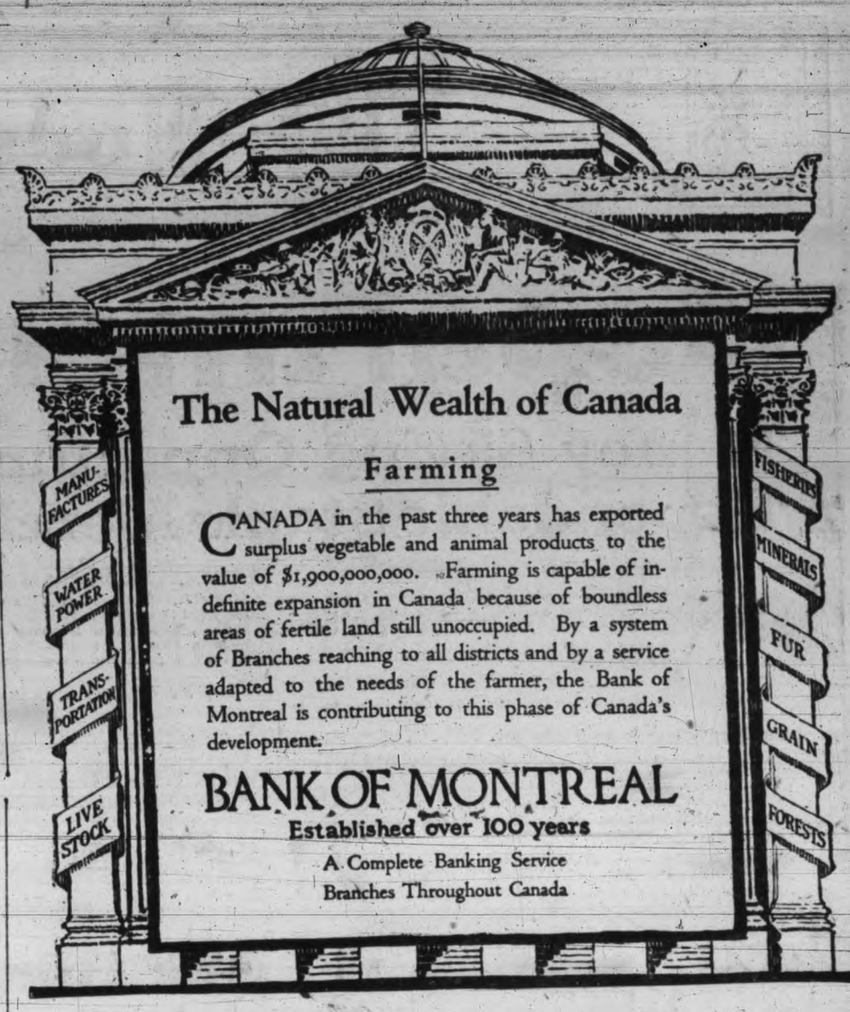

The Natural Wealth of Canada

Farming

CANADA in the past three years has exported surplus vegetable and animal products to the value of $1,900,000,000. Farming is capable of indefinite expansion in Canada because of boundless areas of fertile land still unoccupied. By a system of Branches reaching to all districts and by a service adapted to the needs of the farmer, the Bank of Montreal is contributing to this phase of Canada's development.

BANK OF MONTREAL
Established over 100 years
A Complete Banking Service
Branches Throughout Canada

NOT SO SIMPLE

A gentleman crossing a rustic bridge one day observed a Simple Simon carefully playing his rod and line into a bed of roses.

"Ah!" said the gentleman, as he slipped a sixpence into the simple one's hand. "And how many do you intend to catch?"

"Well," was the reply, "you're the fifteenth."

F. W. Stevenson
STOCKS BONDS
MINING AND OIL SHARES
102 PEMBERTON BUILDING
Phone 362

We advise the purchase of long term bonds now.
Dominion of Canada (Guar. G.T.P.) 3%
Bonds, due 1962, price 65.05.
$316.14 will buy £100. Bonds—$486
$632.28 will buy £200. Bonds—$972
$3161.40 will buy £1000. Bonds—$4860
ROYAL FINANCIAL CORPORATION, LTD.
A. E. Christie, Manager, Victoria Office
8 and 9 Winch Building Phone 1340

Dominion of Canada 5½% Bonds Maturing 1932
We consider the New Dominion of Canada 5½% Loan maturing Nov. 1, 1932, to be an excellent buy at to-day's market.
PRICE TO YIELD 5.40%
"Before Investing Consult Us"
British American Bond Corporation, Limited
Established 1901.
B.A. Bond Bldg., 723 Fort St. Phones 319, 2121

Investment Bonds

WE OWN AND OFFER FOR IMMEDIATE DELIVERY:

Dominion of Canada Victory Bonds	At Market
Dominion of Canada 3½%, due 1961, at 72.50. Yield	5.15%
Dominion of Canada 4%, due 1962, at 82.18. Yield	5.05%
Dominion of Canada 3%, due 1962, at 65.05. Yield%	5.05%
Province of Alberta 4½%, due 1944, at 88.50. Yield	5.40%
Province of British Columbia 4½%, due 1942, at 88.77. Yield	5.40%
Province of British Columbia 5%, due 1962, at 94.24. Yield	5.35%
Province of British Columbia 6%, due 1941, at 107.07. Yield	5.40%
Province of British Columbia 6%, due 1946, at 108.02. Yield	5.40%
Victoria and Saanich 5½%, due 1952, at 100. Yield	5.50%
Point Grey 5%, due 1960, at 91.33. Yield	5.55%
Point Grey 5%, due 1935, at 95.09. Yield	5.55%
Oak Bay 6%, due 1943, at 104.96. Yield	5.60%
Richmond 6%, due 1942, at 103.55. Yield	5.70%
Victoria 4%, due 1937, at 83.38. Yield	5.70%
Kamloops 6%, due 1938, at 101.50. Yield	5.85%
New Westminster 6%, due 1944, at 101.84. Yield	5.85%
Chilliwack 6%, due 1931, at 100. Yield	6.00%
Calgary 7%, due 1928, at 105. Yield	6.00%
North Vancouver, 5%, due 1960, at 85.09. Yield	6.00%
West Vancouver 5%, due 1953, at 81.33. Yield	6.40%
Rossland 7%, due 1940, at 106.36. Yield	6.40%
Can. Paperboard Co. 7% 1st Mtge. Bonds, due 1937, at 97¾ Yield	7.25%
Wm. O'Neill Co. 1st Mtge. Bonds, 7%, due 1923-31, at 100. (Redeemable at 105) Yield	8.00%
English Electric Co. of Canada Pref. 8% Common, with bonus, at 100 (approx.) Yield	8.00%

Orders and inquiries may be wired or telephoned at our expense.

Gillespie, Hart & Todd, Limited
Investments Bought, Sold, Quoted.
711 Fort Street Phone 2140 Victoria, B. C.

Government, Municipal & Corporation Bonds
Bought—Sold—Quoted
Royal Securities Corporation, Ltd.
226 Pemberton Bldg. VICTORIA Telephone No. 3524

Safe Municipal 6% Bonds
Our new list of investments will be gladly forwarded on request.
GILLESPIE, HART & TODD, LTD.
Phone 2140 VICTORIA 711 Fort St.

RED MOUNTAIN

The Boundary Red Mountain Mine reported yesterday a shipment of bullion amounting to $4,451. This represents nine days' milling operations at the rate of $493 per day gross.

An attack by short interests on Boundary Red Mountain shares on the San Francisco Stock Exchange Thursday created an artificially low price, with execution of some small orders below 50c. Saturday's close on the Vancouver Stock Exchange was 47c bid, 48c asked.

Resumption of bullion production at the mine will, in our opinion, force an immediate recovery in the price of the shares and we advise you to make your orders read "at the market."

WOLVERTON & COMPANY
LIMITED
(Members Vancouver Stock Exchange)
701 Dominion Bank Building, Vancouver, B.C.
Phone Sey. 6171

We Suggest That::
HOLDERS OF SHORT TERM BONDS
should consider now the wisdom of exchanging them for long term bonds. Forward to us a list of your bonds maturing within the next few years, and we will be glad to submit definite exchange proposals entirely without any obligation to you.
R. P. CLARK & CO., LTD.
639 Fort St., Victoria, B. C. Phones 5600-5601
Members of B. C. Bond Dealers' Association. Insurance.

FRENCH GOVERNMENT BONDS
We believe that in the purchase of French Government Bonds to-day there is a splendid opportunity for CONSIDERABLE PROFIT. Some of these bonds have a SPECIAL FEATURE which makes them even more attractive. Call, write or phone for further particulars.
BURDICK BROTHERS, LIMITED
Stock, Bond, Grain and Cotton Brokers
Members Chicago Board of Trade, Winnipeg Grain Exchange, Vancouver Stock Exchange, and B. C. Bond Dealers' Association.
Phones 3724, 3725. 116-120 Pemberton Bldg.

A REFUND ON YOUR BRITISH INCOME TAX

RECENT Income Tax Concessions enable every British Subject resident in Canada to recover all or part of any British Income Tax deducted from dividends, rents, &c. As many are still unaware of these concessions, Wilfred T. Fry, London's foremost Income Tax Specialist, is visiting this town to give free advice on this subject. Write to-day making an appointment at his hotel on one of the dates mentioned below. A consultation will cost you nothing and may save you hundreds of dollars. Should you decide to entrust claim to him, sole charge is 12½ per cent. of actual amount recovered. No benefit—no charge. Over ten million dollars already recovered for clients. Reference permitted to many Canadian bankers and clients.

HEAD OFFICES:
13, BUCKINGHAM PALACE GARDENS, AND 418a422, STRAND, LONDON, ENGLAND.

WILFRED T. FRY
AT
EMPRESS HOTEL, VICTORIA
on November 13th, 14th and 15th

INCOME TAX

TIMES DAILY PICTURE PAGE

Used to Flock in Thousands

The bird on the left is the passenger pigeon, which fifty years ago was one of the seven wonders of the world, in its dense flocks. It has long been declared extinct, but recently various people in the Georgian Bay region have declared that the pigeon has returned. Toronto scientists assert that the bird seen in the north country is really the mourning dove, shown on the right.

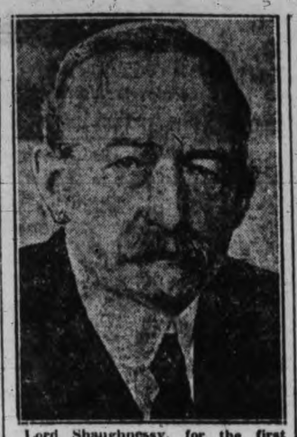

Lord Shaughnessy, for the first time in history of the organization, a Canadian has been elected a member of the Board of Trustees of the Mutual Life Insurance Company of New York. This is in the person of Lord Shaughnessy who will primarily represent the Canadian policy-holders on the Board.

Women in British Election Campaign

Top left: Mrs. Stewart Brown, of Liverpool, an independent Liberal candidate. Top right: Lady Lawson, widow of Sir Wilfrid Lawson, the great temperance advocate, running as an independent Liberal against Rt. Hon. F. G. Kellaway, rational Liberal in Bedford. Bottom left: Miss Picton Truberville, a Labor candidate. Bottom right: Miss Scott-Gatty.

CAPT. ROALD AMUNDSEN
Norwegian explorer, plans a spectacular flight over the North Pole from Alaska to Spitzbergen, next June.

SIR HAROLD BOULTON
prominent London manufacturer now visiting Canada. He says Canada is better informed about England than the old country is regarding the Dominions.

Legion Head

Alvin M. Owsley of Texas has just been elected national commander of the American Legion at the New Orleans convention.

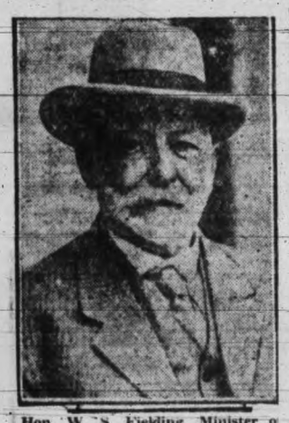

Hon. W. S. Fielding, Minister of Finance, who hopes for a new treaty between Canada and France.

The Prince of Wales, who became an officer of the English Masons, as Senior Grand Warden of the British body.

LORD HALDANE
mentioned as a possible Labor Lord Chancellor in Britain.

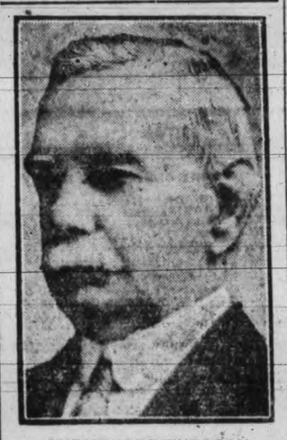

ONESIPHORE TURGEON
Liberal M. P. for Gloucester, N. B., has been elevated to the Senate after more than 20 years' service in the Commons.

Authors in the Limelight

Among the writers who express Canada in verse and prose, who are more than ever in the limelight during Canadian book week are: Left to right: Mazo de La Roche, author of "Explorers of the Dawn"; E. A. Hardy, who has compiled a volume of selections from Canadian points, and B. J. Hales, whose "Forest and Trees" deals with the work of the Conservation Commission.

LADY SYKES
daughter of Bonar Law and wife of Major-General Sir Frederick Sykes, the airman, who is the new mistress of 10 Downing Street.

MR. JUSTICE H. I. S. LENNOX
of the Supreme Court of Ontario, who strongly criticized a jury which exonerated a Toronto motorist, charged with manslaughter.

Representative Canadian Authors

With the celebration of Canadian book week Canadians will have an opportunity of renewing acquaintances with the country's leading writers. Here are some of them: Left to right, they are: Louis Morey Bowerman, author of a book of verse, "Moonlight and Common Day"; Father G. T. Daly, author of "Catholic Problems in Western Canada"; Beaumont S. Cornell, whose "Rennaissance" is considered one of the very best of the year, and G. E. Reaman, author of "The New Citizen."

FATHER BERNARD VAUGHAN
famous British Jesuit, is dead, aged 75.

LORD HARDINGE
British Ambassador to Paris, who has resigned. He will probably be succeeded by Sir George Grahame, niw Minister to Brussels.

At Inter-provincial Educational Conference

Hon. L. A. David, Minister of Education for Quebec; Hon. Perrinaker, of Alberta; Hon. R. H. Grant, Minister of Education for Ontario, and Hon. S. J. Latta, Minister of Education for Saskatchewan, photographed at the Inter-Provincial Conference held in Toronto recently.

THE LOST RUDDER

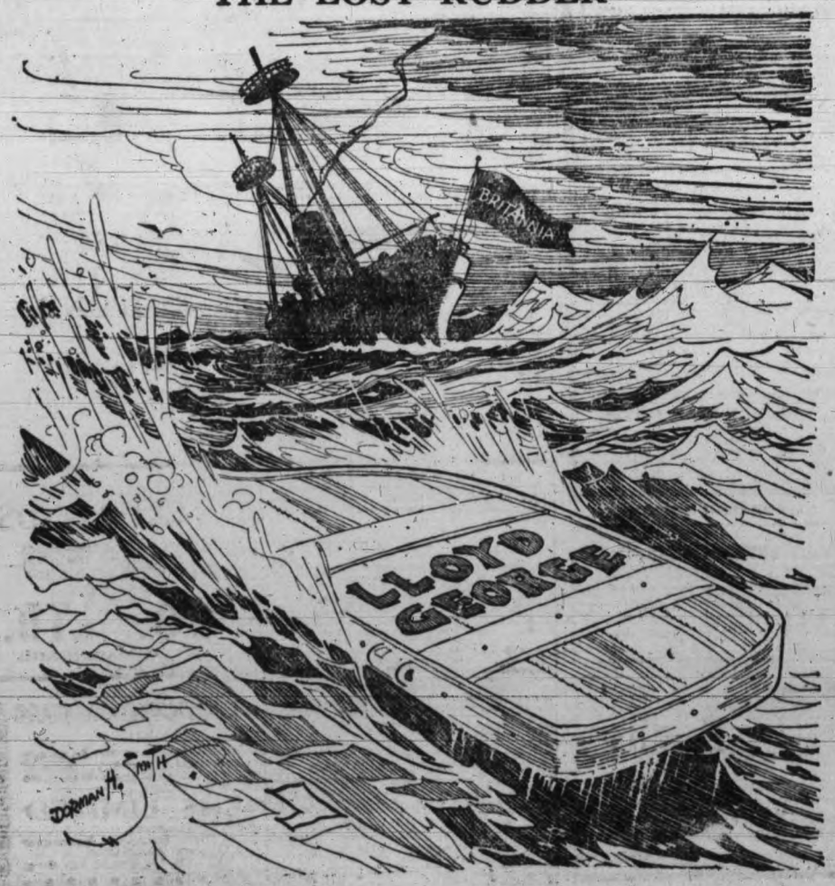

The Coronation of Rumania's King

King Ferdinand and his Queen are here seen beneath a splendid canopy immediately after their recent coronatio

SCHOOL DAYS

Copyright, 1922, by The McClure Newspaper Syndicate. By DWIG

TELEPHONE YOUR CLASSIFIED ADS. TO 1090 TIMES. WE WILL DO THE REST

MUTT AND JEFF

Initiation Night For "Ol d Limburger Cheese" Mutt

©Copyright 1920. By H. C. Fisher. Trade Mark Reg. in Canada.

Victoria Daily Times

Advertising Phone No. 1090

RATES FOR CLASSIFIED ADVERTISING

Situations Vacant, Situations Wanted, To Rent, Articles for Sale, Lost or Found, etc. 1½c per word per insertion. Contract rates on application.

No advertisement for less than 15c. Minimum number of words, 15.

In computing the number of words in an advertisement, estimate groups of three or less figures as one word. Dollar marks and all abbreviations count as one word.

Advertisers who so desire may have replies addressed to a box at The Times office and forwarded to their private address. A charge of 10c is made for this service.

Birth Notices, $1.50 per insertion. Marriages, Card of Thanks and In Memoriam $1.50 per insertion. Death and Funeral Notices, $1.50 for one insertion, $2.50 for two insertions.

Births, Marriages, Deaths

BORN.

KENWORTHY—At St. Joseph's Hospital, Nov. 6, to Mr. and Mrs. E. C. Kenworthy, a son.

DIED.

PURVIS—On November 5, at the residence of his son, Mr. F. W. Purvis, of 2052 Jutland Road, John Jeffery Purves, age 81 years, born in Bocabec, N. B., and a resident of this city for the past 4 years. The deceased is survived by four daughters, Mrs. A. B. Ring, Providence, R. I.; Mrs. H. C. Norwood, Calais, Me.; Mrs. C. F. Clare, Prince Albert, Sask.; Miss Nellie T. Purvis, at home; also three sons, Mr. C. R. Purvis, Inkerman, N.B.; Mr. P. W. Purvis, Victoria, B.C., and Mr. J. Purvis, of Vancouver, B. C.; and thirteen grandchildren.

He has been a member of the Masonic Craft since 1868, under whose auspices the funeral will take place on Wednesday, the 8th inst., at 2 o'clock, from his late home. Rev. W. G. Wilson will officiate and interment will be made at Ross Bay Cemetery.

(St. John, N. B., papers please copy.)

FUNERAL DIRECTORS

SANDS Funeral Furnishing Co.
1612 Quadra Street
Phones—Office, 2306; Res., 6035 and 7041
We carry a complete line of funeral supplies at moderate prices.
Calls promptly attended to, day or night.
Licensed embalmers and lady assistant.

B.C. FUNERAL CO., LTD. (Hayward's. Est. 1867.
734 Broughton Street.
Calls Attended to at All Hours.
Moderate Charges. Lady Attendant.
Embalming for Shipment a Specialty.
Phones 2235, 2236, 2237, 1772R.

THOMSON FUNERAL HOME
1625 Quadra Street
Phone 498.
The cost of a funeral is a matter of your own discretion. Our complete stock of funeral supplies enable you to select the most expensive or, if you desire, the most simple; in either case our SERVICE is the same.
Established 17 years in Victoria. Formerly Winnipeg, Man.

McCALL BROS. FUNERAL DIRECTORS
Formerly of Calgary, Alberta
Office and Chapel, corner Vancouver and Johnson Streets
Modern Service Moderate Charges
Phones 383 and 3157R

FLORISTS.

THE POST SHOP.
Phone 1001. Res. Phone 5469L.
Member F. T. D. A.
Floral Designs on Short Notice.
Note the Address—613 Fort.

MONUMENTAL WORKS.

J. MORTIMER & SON—Stone and monumental works, 720 Courtney Street. Phone 2502.

PHILLIPS' STONE WORKS, 1502 Fairfield Road. Phone 4828; residence 4669Y.

STEWART MONUMENTAL WORKS, LTD. Office and yard, corner May and Eberts Streets, near Cemetery. Phone 4817.

COMING EVENTS

DIGGONISMS—"If you're the first to tell them, you'll be the first to start to sell them." Diggon's, printers, stationers and engravers, 1210 Government Street. Specialists in the manufacture of private Christmas greeting cards. Order now.

ARMISTICE TEA and sale of home cooking, under auspices Esquimalt Women's Institute, at Sailors' Club, Esquimalt, Nov. 11, 3 to 6. 25c.

FOR lodge purposes, socials, dances, private parties, etc., the Orange Hall, Courtney Street, is available at reasonable rental. Phone 5824.

COMING EVENTS. (Continued.)

LEARN the new dances thoroughly by competent instructors at the Menzies Studio. New address, 517 Pemberton Bldg. Phone 2246.

LADIES! ATTEND THE 4 WEEKS' CUSTOMERS' BENEFIT SALE OF COATS, SUITS, DRESSES, SKIRTS, RAINCOATS, at FAMOUS STORE, 635 Yates.

LADIES' AUXILIARY, St. Andrew's and Caledonia Society, will hold dance Thursday, 9th, at Caledonia Hall, from 8.30 to 11.30. Admission 25c. Regular meeting 7.30. Sisters please bring refreshments.

MOOSE DANCE, Caledonia Hall, Monday, November 6. Five-piece orchestra. Dancing 8.30-11.30. Iced drinks free. Gents 50c, ladies 25c.

PRINCESS PATRICIA sale of work at 2.30, whist drive at 8.30, Wednesday, 8th, Orange Hall. One $5 scrip and 5 other scrip prizes; live goose for tombola. Admission 25c.

STYLE is individuality. Individuality is style. Your suit to fit must be comfortable, to be comfortable it must fit. Try us for your next suit. Our guarantee is "No Fit, No Money." Your style is your own taste. Fyvie Bros., 909 Government Street. Phone 1895.

THE usual Thursday night whist drive will commence on October 19th, Sailors' Club, Esquimalt.

LODGES.

COURT VICTORIA, A. O. F.—Meets first and third Wednesdays, A. O. F. Hall, A. Manson, Secy., 1565 Elgin Road.

HELP WANTED—MALE

HOW would you like to own a nice little garage business clearing you from $100 to $250 per month? You can do it. Yes, your finances are sufficient; no matter how low, we can assist you. Write Dept. P to-day and let us explain how you can qualify for many vacancies in this fast growing industry. We have a couple of real propositions right now for men who want to get into the big money field. This is your real opportunity. Ask for new circular: "How I Can Make Good in the Auto Business." Hemphill Auto & Engineering Schools, 1311 Granville St., Vancouver, B.C.

WANTED—Contractor, take out 15 cars cedar poles by Dec. 31, 1922; good show and accommodations. Rideau Lumber Co., Duncan.

HELP WANTED—FEMALE.

SPROTT-SHAW BUSINESS INSTITUTE—Courses: Commercial stenography, clerical, higher accounting, collegiate preparatory, Civil Service. Phone 28 or write for syllabus. Individual instruction. New Weiler Bldg. New pupils will be accepted each Monday for day school and each Tuesday for night school.

SITUATIONS WANTED—FEMALE

WELL-KNOWN colored girl wants day work. Address 826 Pandora.

SITUATIONS WANTED—MALE.

EXPERT auto repairs at your own place; ranges and plumbing repairs. Phone 7706R1.

AGENTS.

PORTRAIT AGENTS, make more money. Better work, lower prices, quicker service; also fine line of medallions, chromos, frames, etc. Catalogue free. Linder Art Company, 545-555 W. Washington Street, Chicago, Illinois.

TIMBER.

TIMBER TRACTS for sale, any size. Call on us for particulars. Ryan, McIntosh Timber Co., Ltd., 701-4 Belmont House, Victoria.

TIMBER—Small tracts of four to six million feet of Crown granted timber for sale, also ties and mine props, on East Coast of V. I. on the railway and close to tidewater. Franco-Canadian Co., Ltd., 114 Belmont House, Victoria, B. C.

BOATS.

FOR SALE—One 18 h. p. heavy duty Buffalo, one 10 h. p. Union engine. Armstrong Bros., 134, Kingston.

WANTED—MISCELLANEOUS.

WANTED—Old bicycles and parts, in any condition. Victory Wreckage Cycle Works. Phone 733. 881 Johnson Street. Will call at any address.

WANTED—To purchase, Georgian silver tea set and table silver. Woollatt, 1036 St. Charles Street. Phone.

POULTRY AND LIVESTOCK.

FOR SALE—Six Leghorn pullets and a rooster, $13; also thirty hens, 60 cents apiece. Phone 7398Y1.

POULTRY BREEDERS—Send 25c in money order or postal note to J. R. Terry, Department of Agriculture, Victoria, B. C., for an Egg Record and Account Book. Begin keeping records of your pullets right now.

AUTOMOBILES.

EVERY ONE A REAL BUY

FORD BULLET, 1914	$125
FORD TOURING, 1914	$165
FORD TOURING, 1918	$295
FORD ROADSTER, 1918	$295
FORD TOURING, 1920	$425
CHEVROLET TOURING, 1920	$475
CHEVROLET BABY GRAND, 1918	$495
CHEVROLET BABY GRAND, 1922	$895
OVERLAND TOURING, with starter	$275
OVERLAND TOURING, MODEL 90	$595
OVERLAND ROADSTER, MODEL 90	$575
OVERLAND TOURING, MODEL 85	$650
McLAUGHLIN TOURING, 1918	$595
McLAUGHLIN TOURING BABY SIX	$650
McLAUGHLIN TOURING MASTER SIX	$950
McLAUGHLIN TOURING, 1920	$49-$1,195
MITCHELL CHUMMY ROADSTER, 1918	$750
MITCHELL SEDAN, LATE 1920	$1,650
STUDEBAKER ROADSTER BIG SIX	$625
DODGE ROADSTER, 1919	$175
FORD SEDAN, 1921	$695

WE WILL ARRANGE EASY TERMS IF DESIRED.

CARTIER BROS.
724 Johnson St. Phone 5237

ADDRESSING and mailing circulars to car owners. We have names and addresses of Victoria and Vancouver Island auto owners. Newton Advertising Agency, Suite 24, Winch Bldg. Phone 1915. tf-18

AUTO body building, repairing and resetting, tightening up wheels, general blacksmithing. Give us a trial. Chafe & Jones, 642 Discovery. Phone 3022.

FOR SALE—Ford car, 1918 model, $150 cash. Phone P. Walls, Jr.

OVERLAND, 5-passenger touring, electric lighting and starting, good tires. For quick sale $300. Chevrolet, 490, touring. Knock down price to first offer. 1920 model, Dominion Garage, Phone 846, back of Union Club.

PARTS for E. M. F., Apperson, Rupmobile, Ford and Chevrolet, etc., 50% off. W. Frank Cameron, 949 View Street. Phone 1885.

USED CARS.

D45 McLAUGHLIN	$300
5-PASSENGER OVERLAND	$225
1 TON REPUBLIC TRUCK	$750

The Above Cars Are in A1 Running Order.
McMORRAN'S GARAGE.
727 Johnson St. Phone 2977

SPECIAL BARGAIN.

18 SERIES BIG SIX STUDEBAKER, IN FIRST-CLASS CONDITION IN EVERY RESPECT. GOOD TIRES, 7-PASSENGER. BEST SNAP IN CITY FOR $500

JAMESON & WILLIS, LTD.,
742 BROUGHTON ST. PHONE 2246.

THREE SNAPS IN OVERLANDS.

One 1919 model (90)	$550
One 1918 model (90)	$525
One 1917 model (83)	$475

These Must Clear at Once.
CAPITOL SERVICE GARAGE,
1052 Fort St. Phone 3834.

NEW FORD TOPS FOR $19.50.

WE will re-cover your Ford top with a heavy grade of No. 1 quality of genuine rubber cloth and 2 back curtain glass panels, all neatly finished ready for the wet days.

Make your reservations early, as we expect a big rush and want everyone taken care of promptly.

Tops for larger cars at very close prices.
CARTIER BROS.,
724 Johnson Street. Phone 5237

"JUNKIE'S" AUTO WRECKING PLACE, 941 View St. Phone 3336.

WE have opened a branch in Seattle and can supply you with new parts on two days' notice. We have the largest supply of second-hand parts in B. C. Mail orders promptly attended to. Best cash price paid for your old or damaged car, condition no object. We tear 'em up and sell the pieces. Cadillac delivery, 1912, electric light and starter, $250; Dodge Sedan, $1,000; Buick E 45, 5-passenger, $1,050.

ASK FOR BIR, "JUNKIE."

USED CARS AT BARGAIN PRICES.

$700—DODGE BROTHERS' TOURING, overhauled and in dandy shape.
$1050—HUPMOBILE TOURING, new paint and good rubber.
$1600—CHEVROLET BABY GRAND SEDAN, only driven 3,700 miles and in absolutely new condition.

A. E. HUMPHRIES MOTORS, LIMITED,
Phone 479. Cor. View and Vancouver Sts.

TIRES! TIRES! $ $ $—Save money on your tire bills by trading your old tires in on new ones and getting a liberal price for them. Western Tire Station, Tom Lumsden, 853 Yates St. Phone 6277.

SPECIAL PRICES ON USED CARS.

McLAUGHLIN, 1920, Master Six	$ 950
McLAUGHLIN, 1918, 7-passenger	550
McLAUGHLIN Light Six	450
STUDEBAKER, 1922, Light Six	1,100
OVERLAND 90, 1918 model	525
OVERLAND 90, 1919 model	550
MAXWELL, 1921 model	550
CHEVROLET, 1919	400
CHEVROLET, 1922	600
FORD, 1918 model	195
FORD, 1920 model	425
FORD ton truck	450
CHEVROLET, late model	300

TAIT & McRAE.
855 View Street. Phone 1693

AUTOMOBILES. (Continued.)

OVERLAND AND FORD BARGAINS.

$550—OVERLAND, 1919, model 90, touring car, in beautiful order.
$685—OVERLAND, 1919, model 85, absolutely as good as new.
$265—1918 FORD, 5-seater, in perfect running order.
$425—1920 FORD, 5-seater, equipped with all the latest improvements.
$395—1920 FORD, 5-seater, in extra good order.
$450—1921 FORD, 5-seater, runs and looks like new.
$395—1919 FORD 1 ton worm drive truck, with a good body.

Terms Arranged On Any Car.
MASTERS MOTOR CO., LTD.,
915 Yates St., Cor. of Quadra St. Phone 272

MISCELLANEOUS.

A FULL LINE of Hallowe'en decorations and party settings. Dennison's Hallowe'en Bogey Books for entertainments. Stores, booths and Hallowe'en dance parties supplied with ideas and Hallowe'en fittings. Victoria Printing & Publishing Co., 1412 Douglas Street.

CHAFE & JONES, carriage builders, blacksmiths, painting, rubber tires fitted. Phone 8022 for repair work. Estimates free.

CHINESE-CANADIAN Employment and Interpreting Office. Phone 1538.

FURNITURE—If you want bargains in household or office furniture, it will pay you to give us a call; also a few good rifles, bicycles and prams. We buy or sell anything in the household line. 542 Bastion Street, near Court House. Phone 944.

MAKE your own phonographs, motors, tone arms, all parts on hand. Phone 4186R for price list.

NOVELTY WOODWORKERS — Pattern making done, models made and patent ideas developed; 825 Fisgard. Phone 2836.

SAWS, tools, knives, scissors put in shape. Phone W. Emery, 1567 Gladstone Avenue.

Established 1908.

"Advertising is to business as steam is to machinery."

WHEN BUSINESS SEEMS POOR

—it is well to remember that advertising bridges over dull gaps between seasons. Cutting down on advertising is like conserving on coal on a locomotive, less coal means less steam; too much economy of steam is liable to stop the train.

NEWTON ADVERTISING AGENCY.

Advertisement Writers and Advertising Contractors.
Multigraph and Mimeograph Circular Letters and Postcards. Addressing. Mailing. Rates Quoted for Local, Dominion and Foreign Publications.
Suite 24, Winch Bldg. Phone 1915.

FOR SALE—MISCELLANEOUS

ATTENTION! — Mrs. Hunt, wardrobe dealers, of Winnipeg and Calgary, is open to buy and sell high-class ladies', gents' and children's clothing. Special offers for gentlemen's clothes. We pay spot cash to any amount. Business done strictly private. Mrs. Hunt will call herself to any address, or call at 752 Fort Street. Phone 4021, after 6 p. m., 4342L.

ALL black soil, manure, delivered; also general teaming. Phone 168.

A BARGAIN—Range with wft., good condition, $29. Jack's Stove Store, 762 Yates.

BRITISH bevelled plate mirror, 15 in. x 4 ft. 6 in., as new, only $15. Island Exchange (the Big Store), 739 Fort Street.

BOTTLES—If you want bottles, we have them, all sizes. Wm. Allan, 2523 Rose Street. Phone 5796.

BOTTLES—We have them, all sizes. We buy or sell. Wm. Allan, 2523 Rose Street. Phone 5796.

BRIGHT TOP STEEL RANGES—New and used. Your old stove taken in trade. We make coils, repair, move and connect ranges. If it's to do with your range in any way, see us. Southall, the Stove King, 533 Fort Street.

FOR SALE—MISCELLANEOUS. (Continued.)

BURROUGHS' Adding Machine, very reasonable for cash. Box 2764, Times.

COLD WEATHER IS HERE—You will want to see our beautiful beaverette and opossum trimmed coats, prices very moderate; also a good assortment of silk and cloth dresses, suits, skirts, raincoats, etc. Your credit is good if inconvenient to pay all cash.

THE FAMOUS STORE, LTD.,
633 Yates Street.

DAN POUPARD, the fruit specialist, 1105 Douglas Street, sells good fruit.

ELECTRIC Washing Compound, quality supreme. For woollens. Phone 6551Y2.

FURNACES overhauled and pipes renewed. B. C. Hardware & Paint Co., Ltd., 717 Fort Street.

FOR SALE—Ten tons mangels. Apply 1702 Quadra. Phone 134.

FOR SALE—Machinery, contents of small home shop, in good condition; wood lathe with shafting, bearings and belts, $12.50; small band saw, $10; drill press, $11; small electric motor with switchboard, $11.50. Take it all for $40. Phone 6271L, or see it at 2664 Blanshard.

IF YOU DO NOT SEE what you are looking for advertised here, why not advertise your want? Someone amongst the thousands of readers will most likely have just what you are looking for and be glad to sell at a reasonable price.

I HAVE a good assortment of ranges, cook stoves and heaters, chest of drawers, dressers and stands, buffets and sideboards, round oak extension tables and others, oak diners and others 75c up, kitchen tables, beds in all sizes; also contents of 6-room house. The Old Church, 817 Pandora Ave.

MALLEABLE AND STEEL RANGES $2.00 per week. Phone 4639; 1615 Douglas Street.

YES, THERE'S A REASON Phone 2652

MRS. WARDALE, the name with a reputation, who will call and buy ladies', gents' and children's clothing, bedding, etc. 1821 Douglas Street. Block below H.B. Co.

MRS. JOWITT, 821 Fort Street, buys and sells better class second-hand clothing. Phone 2134.

MAHOGANY china cabinet, with plate glass back; snap, $22.50. Island Exchange (the Big Store), 739 Fort St.

MR. SHAW pays highest cash prices for men's clothing. Phone 3490. Mr. Shaw will call.

NEW Pathe gramophones, cabinet and table styles, at less than half-price. play any record, $50 up; extraordinary offer; 50 new double disc records given with each machine. Island Exchange, 739 Fort Street.

NEW Pathe cabinet gramophone, in handsome case, with 50 new double disc records, for quick sale $90. Island Exchange, 729 Fort Street.

OILSKINS and waterproof clothing. F. Jeune & Bro., Ltd., 570 Johnson.

PRESERVO waterproofs, all cottons. F. Jeune & Bro., Ltd., 570 Johnson.

THE FARMERS' PRODUCE STORE, 632 Johnson St. Phone 2915

POTATOES, good reliable stock, Netted Gems, Ashcrofts, $1.65 bag; Up-to-Date, $1.40 per 100 lbs.; Turnips, $1.85 bag; Carrots, $1.25 bag. Apples, Kings, Bellfleurs, Ribston Pippin, $1.75 box; Okanagan Delicious, Apples, $1.50 box. Good dry Onions, $2 sack; Red Cabbage and Squash, 3c per pound. Early Cabbage plants, Kale plants, Brompton Stocks, Wallflowers, plants now ready.

RECORD OFFER—New gramophone records at less than half-price; 10 in., 45c; 12 in., 75c; 2,000 of the world's best to choose from. Island Exchange, 739 Fort Street.

RELIABLE mailing lists of Victoria and Vancouver Island homes, business men, auto owners, etc.; also complete lists of professional men, retailers, wholesalers and manufacturers throughout Canada. Postage refunded on undeliverable mail matter. Newton Advertising Agency (established 1908). Suite 24, Winch Bldg. Phone 1915.

GENTLEMEN'S DISCARDED CLOTHING BOUGHT.
Best Prices Paid. We Call.
SHAW & CO. 766 Fort St.
Phone 461

SWEET PEAS—Sow now for early bloom. Fred Cousins, Public Market, Victoria.

SNAP—Piano, by Kohler & Campbell, in splendid condition; price, with stool, $200, easy terms arranged. Also pair upholstered wicker chairs, spring seats, $15 each. 1403 Broad Street, opposite Salvation Army. Phone 775.

SINGER hand sewing machine, latest model, cost $48, bargain $21. Island Exchange, 739 Fort Street.

SEE our windows for the biggest bargain in gramophones and records ever offered in Victoria. Latest model Pathe machines, in all styles, at record prices; 2,000 records at less than half-price. Island Exchange, 739 Fort Street.

STUDEBAKER 6, in first-class running order, $150 cash, or will trade for cows. Wm. Allan, 2523 Rose Street. Phone 5796.

TURNED mahogany pedestal lamp stands, $18 each. The Moore-Whittington Lumber Co., Ltd. Phone 2697.

UPHOLSTERED easy chair, in good condition; snap, $14.50. Island Exchange (the Big Store), 739 Fort Street.

FOR SALE—MISCELLANEOUS. (Continued.)

WANTED—Immediately, 5 or 6-roomed house of good furniture for cash. F. Smith & Co., cor. Broad and Johnson. Phone 775.

WE claim the White Cap Electric Washing Machine is by far the best buy. But do not take our word for it, ask the people who have bought this machine. 1413 Government Street. Phone 1447.

LOST AND FOUND.

LOST—A small pigskin purse, containing a sum of money, tickets, etc., at Dominion Theatre, Monday night. A reward of $10 will be paid for the return of this property to this office.

LOST—Child's brown purse bag, containing $7 and subscription list, on corner of Rockland and Pemberton, or in town, on Saturday. Phone 5758.

LOST—White West Highland terrier puppy, age five months. Reward. Phone 4943L.

WANTED—LOANS.

WANTED—To purchase, good agreement of sale, up to $2,000. What have you to offer? T. P. McConnell, 230 Pemberton Bldg.

EXCHANGE.

FOR EXCHANGE—A good house and ½ acre lot, in exchange for land in Edmonton district. Room 10, 1216 Broad St. Atwood Realty.

TO LET—MISCELLANEOUS

STORE to rent, Fort Street, next to corner of Douglas Street. Apply 1104 Douglas Street.

HOUSEKEEPING ROOMS.

DELHI HOTEL ROOMS—Housekeeping and bedrooms. 617 Yates Street.

HOUSEKEEPING suites. Humboldt Apts. Phone 1629.

ROOMS, suitable for light housekeeping, furnace heat, every comfort. 737 Vancouver Street.

FURNISHED SUITES.

CLOSE IN, well furnished 2 or 3-roomed suites, hot water heated, gas, open grate. Phone 6318Y.

FIELD APARTMENTS—Furnished suites to rent. Phone 1385O.

FURNISHED apartments for housekeeping, close in. Phone 1305X. 225 Quebec Street.

NEW apartments, completely furnished, two and three rooms; adults only. 1176 Yates Street.

NICELY furnished flat, ground floor, central. Phone 6672L. 634 Garbally Road.

OLYMPIC APARTMENTS, 1120 May. furnished flat. Phone 4288O for appointment.

ROOM AND BOARD.

CHERRY BANK, private boarding house, near Christ Church Cathedral. Phone 7540. Terms reasonable.

NORTHERN HOTEL—Under new management. Steam heat. Ask our boarders for recommendation. "Cleanliness our motto." 570 Yates, opposite Lang Montreal. Phone 7442O.

WANTED—Room and board, near city, for young business man; moderate terms. Box 80, Times.

WANTED—Room and board for visiting couple, in comfortable home in suburbs or country. Apply Box 72, Times.

UNFURNISHED SUITES.

WANTED—For two adults and boy of ten, preferably in private house, small unfurnished suite with kitchenette and fireplace if possible. Mrs. Robertson. Phone 7154O.

FURNISHED ROOMS.

WESTHOLME HOTEL—In addition to our transient business we have a few comfortable rooms, hot and cold water, telephone and elevator service. Very reasonable rates to permanent guests.

UNFURNISHED ROOMS.

UNFURNISHED ROOMS to rent. Phone 3738L1.

UNFURNISHED HOUSES.

BUNGALOW, 6 rooms, furnace. 833 Princess Ave. Phone 4210R.

FAIRFIELD, 6 rooms, $20; Victoria West, 6 rooms, $15; Bank Street, 6 rooms, $25. Dunford's, Limited, 324 Pemberton Bldg. Phone 4842.

FURNISHED HOUSES.

FAIRFIELD, 7-room, modern, furnished, $42.50; close in, 7 rooms, furnished, piano, linen and silver, $35. Dunford's, Limited, 324 Pemberton Bldg. Phone 4842.

TO LET—Small furnished cottage. 1018 Quadra Street.

FURNISHED HOUSES. (Continued.)

NICELY furnished cottage, 4 rooms and bath, $40 per month, including water. 711 Blanshard. Phone 2609X.

FURNISHED HOUSES.

1077 DAVIE ST., splendid 8-room home, well furnished, built on good size piece of property, near Oak Bay car, per month $75
1128 ORMOND ST., furnished, close in, 6 rooms and small storeroom, per month $50
SPLENDID STORE on Fort Street, per month $90
BRITISH AMERICAN BOND CORP., LTD.
B. A. Bond Bldg., 723 Fort St.
Phones 2121 and 319.

LOTS FOR SALE.

LOT SNAP—Oak Bay, choice grassy corner, 48x130, Victoria Avenue, $200; terms, $20 cash, balance $18 month, no interest. T. P. McConnell, 230 Pemberton Bldg.

HOUSES FOR SALE.

BEAUTIFUL country home, four miles out, commanding view, acre and quarter of lawn and garden, excellent outbuildings; house contains six living rooms, sunroom; cement basement, city conveniences. This lovely home, furnished, for the exceedingly low price of $3,500. J. Greenwood, 1236 Government Street.

HOUSES BUILT ON INSTALMENT PLAN
MODERN HOMES for sale, easy terms. D. H. Bale, contractor, Fort and Stadacona. Phone 1146.

HOUSE BARGAIN—Beautiful and practically new, 6-room, strictly modern bungalow, all rooms on ground floor, built-in features, beamed and panelled, modern bathroom and separate toilet, cement basement and laundry tubs, garage, etc.; rooms are good size and plenty of light; paved street, near car line and close to school. An exceptional buy at $3,500, furnished, terms also. T. P. McConnell, 230 Pemberton Bldg.

BUSINESS DIRECTORY

ADDING MACHINES

DALTON Adding Machine—Only ten keys. Ask for demonstration in your own office. United Typewriter Co., Ltd., 732 Fort Street, Victoria. Phone 4792.

ART GLASS

ROY'S ART GLASS, leaded lights; 1115 Yates. Glass sold, sashes glazed. Phone 7571.

BOOKS

JOHN T. DEAVILLE, Prop. B. C. Book Exchange, library, 718 Fort St. Phone 1727.

BUILDERS AND CONTRACTORS

ANYTHING in building or repairs, phone 1793. Roofing a specialty. T. Thirkell.

MOORE-WHITTINGTON LUMBER CO., LTD.—Rough and dressed lumber, doors, windows, etc. Sawmills, Pleasant St. Factory, 2620 Bridge St. Phone 2697.

WM. F. DRYSDALE CO., manufacturers of sash, doors, mouldings, etc. Phone 642. Factory, 1032 North Park St.

CHIMNEY SWEEP.

J. W. HEARN, the clean sweep. Cleanliness, punctuality, courtesy. Phone 1194.

CLEANERS

UNION CLEANERS — Suits repaired, pressed, cleaned, dyed; 2001 Douglas. Phone 5299.

COLLECTIONS

COLLECTIONS anywhere. T. P. McConnell Mercantile Agency, Pemberton Bldg.

CARPET CLEANING.

ISLAND Window and Carpet Cleaning Co., 943 Fort. Phone 7663 or 2915. W. H. Hughes, Hamilton-Beach method.

CEMENT AND PLASTERING

SAVIDENT & THOMAS, plasterers. Repairing, etc. Phone 6616. Res. 731 Discovery.

PLASTERER—S. Mullard. 1 specialize in repairs. Phone 482, night 4669Y.

DRESSMAKING

DRESSMAKING, alteration, ladies' hats made and remodelled; reasonable rates. 5759L. 974 Balmoral.

LADIES' hats made, stylish and reasonable. Mrs. Perry, phone 4375R.

DETECTIVES

WESTERN Private Detective Agency, 22-23 Board of Trade Bldg., Victoria, B.C. Phone 910. Res. 6323L1. J. Palmer, Mgr.

DYEING AND CLEANING

CITY DYE WORKS—Geo. McCann, Proprietor. 844 Fort. Phone 75.

EMPLOYMENT AGENCY.

CHINESE-CANADIAN Employment and Interpreting Office. Phone 1538.

ENGRAVERS

GENERAL ENGRAVER, Stencil Cutter and Seal Engraver. Geo. Crowther, Green Block, 1216 Broad St. opp. Colonist.

PHOTO ENGRAVING — Half-tone and line cuts. Times Engraving Department. Phone 1090.

FURRIERS

FOSTER, FRED—Highest price for raw fur; 2116 Government Street. Phone 1527.

34 YEARS' EXPERIENCE — Furrier, John Sanders, 1569 Oak Bay Avenue. Phone 6613 for estimates.

FURNITURE MOVERS

ABOUT TO MOVE—If so, see Jeeves & Lamb Transfer Co. for household moving, crating, packing, shipping or storage. Office phone 1567. Night 2681L, 2624L.

FURNITURE MOVED, packed, shipped; cheap rates. The Safety Storage Co., Ltd. Phone 497. Night phone 7329L1.

GENERAL SERVICE TRANSPORT, 1197 Langley. Phone 59, or 7691L after 6 p.m.

HEAVY TRUCKING

JOHNSON BROS.—General trucking and builders' supplies. Pacific lime, plaster, cement, brick, sand, gravel, etc. Phone 4736. 2744 Avebury Street.

HOTELS

HOTEL ALBANY, 1021 Government St. Furnished bedrooms, hot and cold water. Weekly rates. Phone 7646O.

OXY-ACETYLENE WELDING

ALL classes of welding, oxy-acetylene and electric processes. British Welding Co., 525 Pembroke St. Phone 3614.

CAST IRON, brass, steel and aluminum welding. H. Edwards, 624 Courtney Street.

WELDING AND BRAZING done by Star Garage, 953 View. Phone 5776.

PAINTERS.

PAINTS—100% pure. Forrester's, phone 153, 1423 Douglas Street.

PATENTS

PATENTS obtained, technical specifications and drawing prepared. T. L. Boyden, M.I.E.E., etc., 407 Union Bank Building, Victoria, B.C. Phones 916 and 2074R.

PLUMBING AND HEATING.

ATTENTION — Plumbing. Prospective builders save money by phoning V. Ridgway, James Bay. Phone 1282.

ANYTHING IN PLUMBING—Repairs to w. c.'s, range or boilers. Phone J. C. Nott, 2267.

A. E. HASENFRATZ—Plumbing, heating, repairs all kinds. 1045 Yates. Phone 674, res. 4517X.

DOMINION Plumbing and Heating Co., Ltd.—Hecla pipeless furnaces. 1122 Blanshard. Phone 7181.

HOCKING, James Bay plumber. Phone 3771. 583 Toronto Street. Gasoline tanks installed, ranges connected. Prompt service.

LET US STOP THAT LEAK
THE COLBERT PLUMBING AND HEATING CO.
Established 1892.
Phone 553 755 Broughton St.
"Your Grandpa Knows Us"

VETERANS' PLUMBING CO. (W. Miller and D. Randall), cor. Fort and Langley. Phone 6911. First-class workmanship.

Phones 1254 and 2908R.
HAYWARD & DODS, LTD.

REAL ESTATE AND INSURANCE

B. C. LAND & INVESTMENT AGENCY, 922 Government. Phone 125.

SCAVENGING

VICTORIA SCAVENGING CO., 1828 Government Street. Phone 662.

SEWER AND CEMENT WORK

T. BUTCHER, contractor. Phone 7758R2.

T. ALEXANDER, sewers, septic tanks, cement work, tile drains. Phone 7629.

TYPEWRITERS

TYPEWRITERS—New and second-hand; repairs, rentals; ribbons for all machines. United Typewriter Co., Ltd., 732 Fort Street, Victoria. Phone 4792.

TILE CONTRACTOR

WE SPECIALIZE in tile setting, general repairs. Tom McDonald, 1124 Cook. Phone 96.

WINDOW CLEANING

ISLAND WINDOW AND CARPET CLEANING CO.
Pioneer Firm.
W. H. HUGHES.
Phones 2915 and 7663

WOOD AND COAL

BEST FIR CORDWOOD, dry, 12, 14, 16-inch lengths, $8 cord; bark, $6 cord; knots, $6.75 cord. Ridley & Sons, 5181L, Belmont 26Y.

DRY CORDWOOD, 12 or 16-inch, $6.50. Best fir stove wood at $7.75, two cords $15.00. Phone 6974 or Belmont 3X.

DRY cedar wood, single load $1.75, double $3; big block cedar wood, dry, $2.50 double load. Phone 2545. McCarter Shingle Mill.

OCTOBER PRICE LIST.

Bark	$9.00
Blocks, 1 ft.	7.00
Blocks, 2 ft.	6.50
Non-Salt-Water	6.00
Kindling	5.25
Dry Fir, 1 ft.	5.00
Dry Fir, 2 ft.	4.50
Mill-run	4.25
Slabs, 4 ft.	4.50

P. T. TAPSCOTT.
Phone 586

IN THE MATTER OF THE ESTATE OF ANNIE STEVENS, DECEASED.

NOTICE is hereby given that all Creditors and others having claims against the Estate of Annie Stevens, who died on or about the 28th day of January, 1921, are required on or before the 3rd day of December, 1922, to deliver to C. L. Harrison, Law Chambers, Bastion Street, Victoria, B. C., Solicitor for the Executors of the last Will and Testament of Annie Stevens, deceased, their names and addresses and full particulars of their claims, duly verified, against the said estate.

AND FURTHER TAKE NOTICE that after the 3rd day of December, 1922, the Executors will proceed to distribute the assets of the Deceased among the parties entitled thereto, having regard only to the claims of which they then shall have notice, and that the said Executors will not be liable for the said assets or any part thereof to any person or persons of whose claims notice shall not have been received by them at the time of such distribution.

Dated the 27th day of October, 1922.

C. L. HARRISON,
Solicitor for E. Harrison and S. Levy, the Executors of Annie Stevens, Deceased.

REAL ESTATE-HOUSES, LOTS, ACREAGE, DAIRY, FRUIT AND CHICKEN RANCHES FOR SALE

BARGAIN IN LARGE RESIDENCE AND 6 ACRES, CLOSE IN.

10-ROOM, MODERN RESIDENCE and 6 acres good land, cleared and cultivated. This property is in one of the best districts in Victoria city, and taxes are not high. Residence is modern and extra well-built, rooms are large, airy and light. 5 bedrooms, some with dressing rooms and fireplaces; LARGE HOT WATER HEATING PLANT, in good condition, with radiators in every room; front and back staircases, servants' rooms, etc. House is built on massive stone foundation. Land is all cleared and cultivated in fruit trees, small fruits, hay, flowers, lawn and shrubbery of all kinds. There is a good tennis court and room for a bowling green. Barns and garage, also comfortable house for help. Water piped all over property. This property is only 1½ miles from City Hall and just off paved road. Splendid view in every direction.
A BARGAIN AT THE LOW PRICE OF $12,500.
Terms to Suit.

POWER & McLAUGHLIN,
820 Fort Street. Phone 1466

PROFESSIONAL CARDS

BARRISTERS

DUNLOP & FOOT
Barristers, Solicitors, Notaries, etc.
Members of NOVA SCOTIA, MANITOBA, ALBERTA and B. C. BARS
Phone 816.
612-13 Sayward Bldg. Victoria, B. C. 59

CHIROPRACTORS

R. COLLIER, D.C., Ph.C., and ISABEL R. O. COLLIER, D.C., Palmer School: consultation free; literature on request. 509-10 Pemberton Building. Phone 2174. 68

DENTISTS

FRASER, DR. W. F., 301-2 Stobart-Pease Block. Phone 4204, office 9.30 to 6 p. m. tf-60

DR. J. F. BHUTE, Dentist. Office, No. 202 Pemberton Bldg. Phone 7157. 60

OPTOMETRIST.

EXPERT eye examination, frame fitting, lens grinding. Two registered optometrists at your service. Consultation free. J. H. LePage, Opt. D., 703 Yates St. Phone 1569. tf-60

NURSING HOME

MISS LEONARD'S NURSING HOME, 1507 Fernwood Road. Maternity specialty. Terms moderate. Special arrangements for country patients while waiting. Phone 7362. 60

MATERNITY HOME.

THE Beachcroft Nursing Home, cor. Cook and Richardson Streets. Mrs. E. Johnson, Maternity specialty. Certified midwife. C. M. B. Phone 2722. n13-60

PHYSICIANS

DR. DAVID ANGUS—Women's disorders specialty; 16 years' experience. Suite 506, Pantages Bldg., Third and University, Seattle. 60

U. S. LEGAL.

JOSEPH MITCHELL DONOVAN, Attorney and Counsellor, Sioux Falls, South Dakota. All Federal and State Courts.

TUITION ADS.

DANCING.

DANCING ACADEMY — Particulars apply Mrs. Simmons, 659 Niagara St. n7-60

EDUCATIONAL

CLASSES—Oak Bay, Wednesday evening; Seaman's Home, Esquimalt, Tuesday evening; children, Wednesday, Oak Bay, 4 o'clock; Connaught Seaman's Institute, Montreal Street, James Bay, Thursday, 4 o'clock. n12-60

SHORTHAND, commercial subjects, civil government. Phone 874. R. A. MacMillan. 60

CHINESE language taught to Europeans. Phone 1538. n17-43

LESSONS in china and water color. The Art Studio, 50 Arcade Building. R. Willis. n15-43

ENGINEERING

STUDENTS prepared for certificates. W. G. Winterburn, 221 Central Bldg.

MUSIC

MISS INA H. GORDON, teacher of piano and violin, 805 Blanshard St. tf-43

Notice of Application For Private Bill

NOTICE IS HEREBY GIVEN that an application will be made to the Legislative Assembly of the Province of British Columbia at its next Session by the Corporation of the City of Victoria for an Act (to be known as the "Victoria City Act, 1922,") providing for the following matters, and giving to the said Corporation and Municipal Council thereof the following powers, namely:

1. Amending "Victoria City Act, 1921," as follows:

(a) Amending Section 3 to provide for withholding from tax sale in any year lands in respect of which all taxes, including instalments of capital sum, or of soldiers' capital sum, due and payable to the City prior to the first January of the current year shall be paid before the date of tax sale held in said current year.

(b) Amending Section 11 to provide for closing the Municipal Voters' List on 30th day of September in each year.

(c) Amending Section 12 by inserting "30th September" in lieu of "31st October."

(d) By inserting the words "and election" after the word "nomination" first appearing in Subsection (3) of Section 13.

(e) Amending section 15 by providing that nomination and election days for Municipal Election purposes shall be the first and second Thursdays in December, respectively, in each year.

2. Providing (retroactively) that the Council may make, alter or repeal by-laws for charging owners of land, and the land itself, outside of boundaries of the City with sewer rentals where such land is connected with any sewer owned, operated or controlled by the City, or by the City in conjunction with other Municipalities, and for collecting and recovering the same from the owner or occupier of the lands charged to the same extent as if the said lands were within the City boundaries.

3. Enabling the Council by by-law to cancel any or all unpaid future instalments of consolidated arrears of taxes on reverted lands, and providing that receipts from sales of such lands shall be properly applied.

4. Providing that the upset price of all lands sold at tax sale may, or shall include all future instalments of consolidated arrears, if any, charged on said lands.

5. Providing that the Assessor shall return his completed assessment roll to the Council not later than 15th August in each year.

6. Providing that the Court of Revision shall hold its first sitting on first October, and shall complete same not later than 30th November in each year.

7. Enabling the Council by resolution to provide that general taxes shall be paid not later than 30th June in any year.

8. Enabling the Council to provide by by-law or resolution for periodic payments of taxes, such periods to be not less than one month.

9. Enabling the Council—

(a) To provide penalties on unpaid taxes of one per cent. per month from due dates thereof to 31st December of current year in which taxes are due and payable.

(b) To provide for interest at eight per cent. per annum on all taxes remaining unpaid thereafter.

(c) To provide that no penalties shall be exacted if current taxes be paid by 30th June in same year.

(d) To provide for cancellation of the present tax penalty.

10. Enabling the Council to regulate by by-law building lines and the distance of same from any street in the construction of any or all buildings.

11. Enabling the Council to impose taxation on bill-boards, or hoardings, or upon the advertising on same, or upon both, including powers to regulate, license and prohibit the same.

12. Removing the exemption from taxation on private hospitals.

13. Enabling the Council, or the Assessor, upon instructions from the Council, to assess rental values for the purpose of taxation, and to levy taxes thereon according to assessed value, such tax not to exceed ten per cent. of the rental value, and not to be applicable to premises used solely for residence purposes.

14. Enabling the Council to impose and collect taxes upon amusements equal to the amount already imposed by the Provincial Government.

15. Enabling the Council to impose and collect a tax of $5.00 per annum upon every horse using the City's streets.

16. Providing that the publication of the disposal of reverted lands required by Section 2 of the "Municipal Act Amendment Act, 1921" (Second Session), shall not apply to the City of Victoria.

17. Providing relief in respect of those lands that were withheld from the annual tax sale for 1922 by extending the payments for a period of fifteen years of the total of arrears due and payable on or before 15th September, 1922, in respect of said lands, and the whole amount of unpaid future instalments of consolidated arrears charged on said lands, on condition that interest on grand total of arrears at six per cent. per annum and all taxes accruing due and payable thereafter be paid annually in each current year until total of arrears be paid.

18. Providing that the assessment of any parcel of land previously assessed at over $1,000 shall not be increased by more than twelve and one-half per cent. in any one year, or otherwise enabling the Council to take some action designed to encourage home building on close-in residential properties.

19. Providing that any parcel of land in the city that may be sold at tax sale shall not be subject to the payment of Succession Duties, the same to be retroactive to include all lands sold for taxes on and after May 30, 1919.

20. Validating "Extension Securities Application By-law, 1922," allocating and pledging receipts from sales of reverted lands to the repayment of moneys borrowed, or to be borrowed, under Extension Securities By-laws, subject to prior payment of existing overdraft at Bank of Montreal.

21. Providing for removal of all limitations in the amounts of all trades and other license fees.

H. S. PRINGLE,
City Solicitor.

September 28, 1922.

Utilize Times Want Ads.

P. R. BROWN & SONS,
Real Estate, Financial and Insurance Agents,
1112 Broad Street. Phone 1076.

DO YOU "STAY" AT AN APARTMENT?
WHY NOT OWN YOUR HOME.
SMALL PAYMENT DOWN, BALANCE AS RENT.

FAIRFIELD — Five-roomed bungalow, with every modern convenience. It has entrance hall, living room, dining room with built-in buffet and attractive open fireplace, kitchen and pantry with the usual built-ins, two bedrooms with clothes closets in each, bathroom, full sized cement basement, furnace, etc.; extra deep lot; modest taxes. Price $2,900, small payment down and the balance like rent.
$500 CASH

FERNWOOD—Good eight-roomed semi-bungalow, with all modern conveniences, including open fireplace, built-in features, full sized basement, furnace, garage and chicken house. Price $3,950, easy terms can be arranged.
$650 CASH

BRETT & KER, LTD.,
623 Fort Street. Phone 132.
Real Estate, Financial and Insurance Agents.

THIS 24 ACRES, situated on the East Saanich paved road, constitutes one of the best located, attractive tracts on the Saanich Peninsula. There is a comfortable country home of 6 rooms, nicely situated on an elevation in a grove of trees; water is supplied from a good well of spring water. The soil varies from a light to dark chocolate and is adaptable for fruit or dairying. There is about 1½ acres planted to logans and raspberries; and another 7 to 8 acres were in crop. The balance is pasture and bush; school and stores are close by; there is also rural and city delivery; bus lines pass the door, while B. C. Electric Station is within ¾ mile. Price $7,500, terms.

ESTATE OR RANCH.

44 ACRES, with modern 5-room bungalow, pipeless furnace, 3,000-gallon tank, gasoline pump, barn, usual outhouses, 30 acres enclosed in 11-wire fence, good fishing and shooting, handy to city; price $10,000 cash, or $11,000 with half cash.

STEEL,
644 Fort Street.

HOUSES TO LET.

GEORGE STREET, near Moss Street, 8 rooms, furnace, garage $35.00
SUTLEJ STREET, six rooms, within walking distance $30.00
DONCASTER DRIVE, near Hillside Ave., 5 rooms $17.50

A. A. MEHAREY,
Real Estate, Insurance, Notary Public,
408-9 Sayward Bldg. Phone 3308

I CAN PROVE TO YOU

THAT this story and a half bungalow, in the Fairfield and on high ground is the best value in this district, and I will stand by advertisement. It contains entrance hall, attractive living room with fireplace, sliding doors to the dining room, off this is the kitchen nand pantry. There are three bedrooms with clothes closets, and complete bathroom. Full size cement basement. Both the interior and exterior of this house is in splendid condition, and you can move in without spending a cent. Terms can be made to suit you. Price only $3,675, terms easy.

HERBERT A. BROWN,
Phone 5497. 707 Fort St.

HERE'S A GOOD BUY—A dandy little bungalow, 4 rooms, cement foundations, basement, two bedrooms, and nicely finished drawing-room and dining room, nice bathroom and Dutch kitchen. The bungalow is entirely shingled and on a large lot of 50x200 feet, just off North Quadra Street, a few minutes from the jitney. This property has a fine garden, and is all fenced. Taxes $9.50 per annum. Price reduced for quick sale to $1,650, cash $500, balance easy terms.

DUNFORD'S, LIMITED,
324 Pemberton Bldg. Phone 4512

A SNAP FOR CASH.

WE have a dandy little 6-roomed bungalow ready to be snapped up by the house hunter looking for real honest value for his money. This is a home that has always been occupied by a careful owner and has consequently been kept in a wonderfully good condition. Everything is up-to-date, furnace, cement basement, two fireplaces, built-in features, panelling, etc. There is a well-built garage, several chicken houses and runs. The lot is 50x132, all fenced and laid out with an attractive garden, fruit trees and lawn. The taxes are exceptionally light. The property is situated in a very desireable location, just outside the city limits in one of the most picturesque suburbs. Let us show you this model little home and you will agree that it is a real bargain at
ONLY $3,675 FOR ALL CASH,
or $4,200, on terms.

HERE'S ANOTHER SNAP.

WELL-BUILT, SUBSTANTIAL, 9-ROOMED HOUSE, on a nice, quiet street, in a very desirable locality. The rooms are for the most part all large and very conveniently laid out. A few of the features of the house are: 3 large open fireplaces, hot air furnace, beamed ceilings, extensive panelling, numerous attractive built-in features, polished floors, 3 bedrooms downstairs and 2 upstairs, several large bay windows. The lot is 78 ft. x 157 ft., very much resembling a park, shade trees and pretty gardens. Well-built garage. This property is also in first-class condition and will appeal to anyone looking for the ideal family home. The price is the biggest feature, being
ONLY $5,300, ON TERMS.

ACREAGE.

5 ACRES, with an attractive little 4-roomed cottage. This is one of the choicest pieces of property in the vicinity of Victoria, wonderful location, excellent soil, all kinds of oak shade trees. An ideal spot for a small poultry farm. Ask for further particulars about this listing, it's a dandy.

SWINERTON & MUSGRAVE,
640 Fort Street.

WE PLACE ALL CLASSES OF INSURANCE EXCEPTING LIFE.

GOOD TERMS OFFERED ON THESE FAIRFIELD HOMES

and they're all good buys. If what you want isn't here—we've others to offer:

MOSS ST.—4 rooms, lot 55x110. Price $2875
OSCAR ST.—5 rooms (convenient size). Price $3050
SOUTHGATE ST.—6 rooms, lot 47½x120. Price $3150
DALLAS RD.—8 rooms, lot 50x120. Price $3000
PENDERGAST ST.—6 rooms, lot 50x170. Price $3750
CHAPMAN ST.—7 rooms, lot 45x130. Price $4000
HOWE ST.—8 rooms, lot 50x120. Price $4000
CARNSEW ST.—7 rooms, lot 60x120. Price $4500
WOODLANDS RD.—7 rooms, lot 60x120. Price $4500
VANCOUVER ST.—7 rooms, lot 50x125. Price $5250

B. C. LAND & INVESTMENT AGENCY, LIMITED,
922 Government St. Phone 125.

Events to Come

The Royal Oak Women's Institute will hold the second of their Winter series of dances on Wednesday, November 15, in Royal Oak Hall, when the committee in charge announce a "Hard Times" dance. Prizes will be given for the "poorest" costume and the wearing of finery will be reason for a small fine. A. T. Hodgson will act as master of ceremonies.

The members of the Girls' Volunteer Club will be hosts at a silver tea to be held at the home of Mrs. Duncan Kennedy, 1034 Linden Avenue, on Saturday from 3 p. m. until 6 p. m. The organization, active since 1913, has devoted all its time to sewing for needy families and the provision of Christmas cheer. The immediate object of the Girls' Volunteer Club is to assist the W. C. T. U. Home.

St. Mark's W. A. will hold a rummage sale in the St. Mark's Parish Hall on Wednesday. Doors will open at 2.30 p. m.

The Gordon Head Women's Institute is taking a great interest in the work of the Island Council for Social Hygiene, and have again asked for a speaker to address a special meeting on the subject. To this end there will be a special meeting on Wednesday at 8 p. m. in the institute Hall, when, in the absence of the Secretary, Rev. H. T. Archbold, Mr. H. T. Ravenhill will give an address on "What the Institute can do to help in the work of Social Hygiene.

In the K. of C. Hall, Government Street, on Wednesday evening, a card party and dance will be given by the Young Men's Institute, assisted by the Catholic Women's League. A very enjoyable evening is anticipated.

A meeting of St. Mary's vestry has been called for to-morrow evening, at 8 o'clock, at the Parish Hall, to consider the recommendation of the church committee that the church be enlarged to accommodate the increasing congregation. Following this meeting, the parishioners will join in extending to Rev. G. H. Andrews, the rector, their congratulations upon the tenth anniversary of his incumbency.

The regular monthly meeting of Strawberry Vale Women's Institute will be held on October 7 at 2.30 p. m.

A meeting of the Burnside Parent-Teachers' Association will be held in the school Wednesday evening, at 8 o'clock. An election of officers will eb held and plans made for the Winter activities.

The next meeting of the Victoria West Parent-Teachers' Association will be held in the assembly hall of the school on Friday evening at 8 o'clock. There will be a demonstration of classroom singing under the direction of the supervisor of music. H. J. Pollard, followed by the business meeting.

The Victoria Welsh Society will hold its regular monthly meeting on Wednesday evening next at 8 o'clock. As the president, J. O. Jones, has resigned on account of leaving the city, it will be necessary to elect a new president for the balance of the year. This meeting promises to be an enjoyable one. Mrs. Margaret Jenkins is presenting the society with a Welsh flag.

The regular monthly meeting of St. Joseph's Hospital Auxiliary will be held on Friday, at 3 p.m., in the Nurses' Recreation Room, St. Joseph's Hospital.

The regular monthly meeting of the Lady Anderson Chapter, I.O.D.E., will take place to-morrow at 2.30 o'clock in the headquarters, Jones Building.

The regular monthly meeting of the Sir James Douglas Parent-Teachers' Association will be held in the Fairfield Hall at 8 o'clock to-morrow.

A special meeting of the Margaret Rocke Robertson Chapter, I.O.D.E., will be held at headquarters to-morrow evening, commencing at 8 o'clock.

The Victoria Nurses Club will hold its regular monthly meeting to-morrow evening at 8 o'clock in the Victoria Club, Campbell Building.

A concert, followed by a card party and dancing, will be held at the Temperance Hall, Keatings, at 8.30 this evening, under the auspices of the Farmers' Institute.

The card party under the auspices of the Women's Auxiliary to the G.W.V.A. has been postponed for two weeks.

The regular monthly meeting of the Veterans of France will be held at the club rooms, Douglas Street, on Thursday evening at 8 o'clock. An executive meeting will take place at 7.30.

A general meeting of the Grand Army of United Veterans will take place this evening at 8.30 o'clock at the club-rooms, Langley Street. As very important business will be discussed it is hoped that all members will be present. A meeting of the executive council will take place at 8 o'clock, immediately preceding the general meeting.

The annual celebration of Saint Andrew's night will be held by the St. Andrew's and Caledonian Society and the Ladies' Auxiliary, on Thursday, November 30, at the Caledonian Hall. An extensive programme of Scottish song, music and dancing is being prepared, and will be announced at a later date.

The Victoria and District Gardeners' Association will hold the monthly meeting at the City Hall to-night at 8 o'clock. It is hoped that every member will make an effort to attend. The special committee appointed at the last meeting will report to this meeting. The specimen vegetable for the meeting is one stalk of Brussels sprouts.

The St. Jude's social guild will hold a five hundred card party on Thursday evening, November 9, at 8 o'clock, at the home of Mrs. H. Higgins, 357 Davida Ave. This is the second of a series of card parties the guild intend to hold. Those wishing to reserve tables may do so by telephoning 3551R1.

The Esquimalt Board of Trade will meet to-night at the Sailors' Club, at 8 o'clock.

Princess Patricia Lodge, Daughters of St. George, will hold a sale of work in the Orange Hall, Courtney Street, on Wednesday at 2.30, Mrs. Restall opening the sale. Among the many booths will be fancy work, plain sewing, home cooking, miscellaneous, candies, fish pond, guessing contests and afternoon tea. In the evening there will be a meeting at 7.30, followed by a whist drive at 8.30, with a tombola for the prize of a live goose.

The monthly meeting of the Sir James Douglas Parent-Teacher Association will be held in the Fairfield Hall to-night at 8 o'clock, when important business will be discussed.

"Our Lord's special mission to Israel, His rejection by Judah brought into being the British Ephraim Israel) nation, that the promises of God to the Fathers might be fulfilled" is the topic of an address to be given at the B. I. Book Depot, 1019 Cook Street (near Fort), to-night at 8 p.m.

Mrs. M. E. Smith, M.P.P., will open the annual Autumn function which will be given by the young ladies of First Presbyterian Church at 3 p.m. on Saturday afternoon, Nov. 18. Elaborate preparations are being made for the bazaar, and numerous stalls with various commodities will be in evidence. Afternoon tea will be served, and at 6 p.m. an appetizing supper will be provided. Later a good musical programme will be given.

The Esquimalt Athletic and Service Club will hold its meeting for the first election of officers on Wednesday, at 8 p.m., in the Methodist Church Sunday School Room, Esquimalt. All residents of the Municipality, including those on the H.M.C.S. Patrician, are invited. At this meeting definite action will be taken as regards entering athletic teams in the various leagues.

The campaign in support of the Chiropractic Bill to be introduced this session will start off with a mass meeting to-night in the Alexandra Ball Room, under the auspices of the B. C. Chiropractic Defence League.

To-morrow evening at 8 o'clock, in the schoolroom of the First Presbyterian Church, the Y.P. Department will hold an unusually interesting meeting, when F. Napier Denison, of the Meteorological Observatory, will deliver his popular talk on "The Weather Storms of North America." This lecture is to be illustrated with a number of beautiful slides. Mr. Denison is a very interesting speaker. Preceding the lecture, S. Anderson, Sunday School superintendent, will give the devotional talk, and Mr. Angus McKinnon will render a vocal solo.

THE SALVATION ARMY INDST. DEPT.
523 Johnson Street

WILL CALL for your cast-off clothing, boots, discarded furniture, magazines, waste paper, rubbers, etc., if you phone 5548.

CAPT. SUTHERLAND STEWART.
Res. Phone 5123X.

Adv.

VANCOUVER ISLAND News

FARMERS' VIEWS ARE PRESENTED

Institutes' Requests to Come Before Legislature

Special to The Times.

Metchosin—C. E. Whitney-Griffiths, member of the Advisory Board of Farmers' Institutes for Vancouver Island, is back at his home, "The Grange," Metchosin, after being absent for several weeks on agricultural and Farmers' Institute matters, in his capacity of member and secretary of the Advisory Board. Last week has been taken up with Board meetings, which closed on Saturday afternoon with a visit to the Saanich Observatory, the meeting being adjourned at 3 o'clock to enable visiting members to visit the Observatory before leaving on the midnight boat.

Mr. Griffiths states that nearly ninety resolutions were received from farmers' organizations in the Province which will be placed before the Committee of the Legislature on Agriculture next week, when further meetings have been arranged.

Interest Grows.

The Board received excellent reports from all parts of the Province, showing keen interest is now being taken in organizing. The farmers realize they themselves are responsible for past indifferent results and a strong move is developing almost automatically from several district centres to make the movement self-supporting.

The Government is being strongly urged to establish a branch of the Department of Agriculture in Central British Columbia, which would be the headquarters of the Department for that part of the Province. One district agriculturist has been appointed, but two will be required to give any kind of satisfactory service in such a huge territory.

Arrangements were made for all members of the Board to meet Colonel Davies and spend a day with him in examining the Sumas reclamation project.

Legislation.

A very satisfactory report is given of the meeting on Friday night with the Committee of the Legislature on Agriculture, the members alluding to it as the best meeting they ever had. Dr. K. C. MacDonald was in the chair, and at the adjournment at 11.30 the Board was complimented by the members of the Committee on the excellent manner in which the resolutions had been prepared and presented, the chairman joining with the members in assuring the Board and delegates that their report would be made to the Legislature in ample time for the House to discuss the matter.

Information.

A considerable amount of work has been left in the hands of the member of the Board for Vancouver Island, who is also secretary, and some time must elapse before reports can be sent out to all Institutes which have sent in requests for information or have made recommendations of different kinds.

The strength of the movement appears to be increasing, particularly on the Mainland and Central British Columbia, and although over 100 locals were heard from, the Board adjourned feeling highly satisfied with the prospects for the future. Plans of far-reaching importance have been made to bring about changes in the operations of the district association and the functions of the advisory Board.

WOMAN HURT ON HIGHWAY

Mrs. J. Burchett, Hit by Automobile, Is in Duncan Hospital

Special to The Times

Duncan—Mrs. Jimmy Burchett, of Duncan, who was knocked down and badly hurt by a motor car driven by a Mr. Smith from Victoria on Saturday evening last, is in the Duncan Hospital.

The accident took place on the Island Highway opposite J. Somerville's home. Mrs. J. Burchett and her mother-in-law were walking on the edge of the road. Mr. Smith was driving behind them and about to meet another car the lights of which were not dimmed. Thinking another car was coming behind him he swerved to the right and caught the young woman, drove over her ankle and dragged her a short distance. Mrs. Burchett was taken to the Duncan Hospital, badly cut about the head and with a great quantity of skin torn from her body. It will be impossible for some days to ascertain if there are internal injuries or broken bones in the leg, which is badly swollen.

The road is very wide at the point of the accident.

BOYS MANAGED DUNCAN MEETING

Successful Island Conference Was Brought to a Close

Special to The Times.

Duncan:—The last day of the Boys' Conference for Vancouver Island, Sunday, had a well filled programme. In the morning the boys attended church and Sunday School with their hosts. At 3.45 a mass meeting for the delegates and older boys was held in St. John's Hall, at which Ira Dilworth presided and Dr. Hayward gave an address on "Enlistment for the Quest of the Best."

The closing rally open to delegates and citizens of Duncan was held in the Methodist Church at 8.30 p. m. and the chair was taken by Praeter Parker, who in a short speech expressed the thanks of himself and the other boys for the hospitality shown them in Duncan.

Alex Thomson read the minutes of the preceding sessions of the conference and a boy from each group reported on the resolutions the delegates were prepared to take back to their groups. Among the groups called on to report were: Nanaimo, Coombs, Duncan, Wilkinson Road Church, Victoria; Hampshire Road Church, Christ Church Cathedral, Belmont Methodist, Centennial Methodist, First Presbyterian, Congregational and Knox Churches, Victoria.

Gave Address.

Harold Cross, of the Victoria Y. M. C. A., then gave an address on "Backing the Boys in the Quest of the Best." Conferences such as this in Duncan were being held all across Canada. Short sentences in his address were: "The greatest thing Canada can grow is a generation of God fearing men"; "Dominate the boys with right ideals"; "The 'teen age is the strategic age"; "Building boys is better than mending men."

From thirteen to sixteen was the age when boys would belong to some kind of a gang, he said. It was the duty of their elders to see that the boys found the right kind of a gang, had the right kind of a place to meet in, had the right kind of a programme and the right kind of a leader.

The conference closed with the singing of their parting hymn and silent prayer, the 68 boy delegates taking part in this with hands joined and the large audience in the church joining in the singing.

At least five clergymen were present in the audience at this meeting, managed by the boys.

PLEASING ACT AT THANKSGIVING TIME

Special to The Times.

Metchosin—The true spirit of Thanksgiving was shown in Metchosin on Thanksgiving Day, when Mrs. Osborn, who has been very ill for some time as the result of a serious operation, but who is now happily well on the way to complete recovery, having undergone special treatment, was the recipient of a shower of gifts, which included a delightful assortment of bottled fruit and home-made wines, accompanied by the following little note:

"The members of the Women's Institute and your lady friends of Metchosin wish you a happy Thanksgiving and continued improvement in your health, and hope you will soon again be permitted to join in the activities of the District."

The note was signed on behalf of the ladies by Mrs. A. D. Ellwood, who was the originator of the shower.

GIRL GUIDES TO SEE MOVIE VIEWS

(Special to The Times.)

Metchosin—A special talk was given to the Metchosin Girl Guides at their last weekly meeting by Miss Kelly, nurse in charge of the Esquimalt Rural Nursing Service, on emergency and first aid. She impressed upon the Guides the importance of presence of mind in cases of emergency and giving some very practical advice. The talk will assist the girls very materially in their examination for their second class badge, which several of them are shortly to enter for.

The company is to be taken into Victoria by its captain and her mother, Mrs. M. M. Brown, to witness the Girl Guide film being shown this week. Mr. T. T. Pullan also will use his car to assist in carrying the girls to town and home again.

Plan Sale of Work. 6

Special to The Times.

Colwood—The members of the Colwood Branch of the W.A. are working hard for their sale of work to be held on December 12. Plans and arrangements for it were discussed at a meeting. After business was finished, afternoon tea was served by the hostesses, Mesdames Goodall, senior and junior.

NEW U. S. DIVORCE LAW SUGGESTED

Washington, Nov. 7.—Preparation of a bill establishing national marriage and divorce relations for introduction into the next Congress was announced to-day by the General Federation of Women's Clubs.

Provisions of the bill would make marriage more difficult and would allow divorce on one of five grounds as follows: Infidelity, incurable insanity, abandonment for one year, cruel and inhuman treatment, or conviction of an infamous crime.

Once granted, such a divorce would be valid in every state, but neither party to a divorce would be permitted to remarry until one year after the divorce was granted.

This bill would provide also that applications for marriage licenses should be posted two weeks prior to the ceremony.

HARD TO PLEASE

A little girl who does not understand encores found fault with the audience at a recent children's concert in which she helped to sing a chorus.

"I know we didn't make one mistake," she exclaimed, on the way home; "and yet they made us sing it all over again."

PRAIRIE FARMERS GO TO MEXICO

About 100 in Party Which Has Left Saskatchwan

Expect to Buy Land in Southern Republic

Regina, Nov. 7.—Departing from Saskatchewan on the even of Winter, about 100 persons have left Regina for Mexico. No Mennonites are in the party, which consists mostly of farmers and farm hands and their families, who will visit Mexico, look at the land and, if satisfied, buy and settle there.

Two special passenger cars with freight cars were required to take the emigrants from Regina to Winnipeg, where they will be joined by an equal number of Manitoba emigrants.

CALGARY SKATER LOST HIS LIFE

Broke Through Ice on Pond Near Calgary

Calgary, Nov. 7.—The first skating fatality of the season here occurred last evening when Walter Crawford, a returned soldier, broke through the ice and was drowned while skating on a slough near this city.

Killed in Elevator.

Rouleau, Sask., Nov. 7.—A. B. McMillan, of the Conger & Company elevator at Pitman, was killed when his clothing caught in the governor of a gasoline engine. His body was not discovered until Sunday.

Killed On Road.

Morse, Sask., Nov. 7.—A Williamson, section foreman of the C. N. R., at Hodgeville, was killed yesterday, when the automobile in which he was riding turned over on the road to Morse.

INSANE MAN KILLED HIMSELF IN ALBERTA

Calgary, Nov. 7.—Frank Zebeck, an Austrian committed to the Ponoka Asylum Saturday as hopelessly insane, battered his head almost to a pulp against the steel door of his cell in the provincial police barracks Sunday morning. He died in a hospital here Monday afternoon after local surgeons had put 118 stitches in his head in a vain effort to save his life.

TY COBB HAD RIGHT DOPE ON BABE RUTH

Ty Cobb is wise in all things pertaining to baseball.

Three years ago, when Ruth was the talk of the baseball world, the biggest sensation the game has ever known because of his slugging ability, someone asked Cobb what he thought of the Babe.

"The big fellow is a wonder," remarked Cobb, "but he has a big job ahead of him to keep the place in the public's eye that he now holds.

"Hitting home runs day after day is far more difficult than doing the things that I have done to keep my name before the public.

"My task is to make base hits and show some speed on the bases. Ruth's task is to keep on hitting the ball farther than anyone else can.

Had to Keep in Shape.

"In order to continue doing that Ruth must take the best of care of himself. There must be co-ordination between the eye and the muscles of the body. He must be able to time the ball perfectly.

"If Ruth takes on weight, increases his waistline, his natural swing is certain to suffer. His eye won't be right.

"I am afraid Ruth is going to get heavy. If he does, the pitchers will soon gain the mastery over him. When they do he is going to slip rapidly. Ruth must be a well-conditioned athlete or his fame is going to be short lived."

Ruth's showing in 1922 certainly bears out the opinion Cobb expressed three years ago.

BRINGING UP FATHER—By GEO. McMANUS

This Home and dozens more in Victoria Heated with the

CALORIC

THE ORIGINAL PIPELESS FURNACE TRIPLE-CASING PATENT

Study the heating question from the standpoint of economy and efficiency and you will do what a hundred property owners in Victoria have done—installed the Caloric.

The Caloric is a economical furnace to instal, especially in new homes, for there are no pipes or individual room registers to buy—none to instal. The Caloric itself is an exceptionally heavy, solidly constructed furnace that will last for many years.

Extraordinary fuel economy is the principal feature of Caloric heating. The statement that fuel consumption is reduced from 1-3 to ½ is verified by dozens of Caloric owners in Victoria.

DRAKE HARDWARE Co. Ltd.

2213 Oak Bay Avenue 1418 Douglas Street

WARNING!

Remember that there are practically no horse teams available for the delivery of coal in the City of Victoria, so if there should be a heavy fall of snow this Winter—

DELIVERY WILL BE IMPOSSIBLE

J. KINGHAM & CO., LIMITED

1004 Broad Street Pemberton Block Phone 647

Our Method: Twenty sacks to the ton and 100 lbs. of coal in each sack

MANSON LAW TO MAKE PUTATIVE FATHERS PAY

Attorney-General In First of His Social Legislation Will Force Man In Case to Support Mother During Time of Birth and Child Until It Reaches Sixteen Years of Age; He Also Brings In Act to Make Legitimate Children Born Out of Wedlock But Whose Parents Subsequently Marry.

Fathers of illegitimate children, under a law which is being put through the Legislature at this session by Attorney-General Manson as his first piece of social legislation, must pay for all the costs in connection with the birth of the child and for its maintenance until it is sixteen years of age.

This bill is similar to measures being introduced by legislatures all over this continent.

Under the new law the superintendent of neglected children, an official of the B. C. Government, will be charged with seeing that no child born out of wedlock is neglected. It is provided that the mother, before or after the birth, or anyone acting in her interests, including friends, a doctor, nurse or relatives, may apply to a magistrate for an order requiring the putative father to support the mother and child, the Attorney-General explained.

Tom Uphill, Labor member for Fernie, endorsed the bill.

Mr. Manson explained that the statement of the mother as to the father must be corroborated and that an appeal to a magistrate against any ruling is allowed so that no man may be forced to suffer any injustice or become a victim to a blackmailing woman.

Any application the mother makes must be made within a year after the birth of the child or the putative father cannot be held. In case the putative father leaves the Province after the mother becomes pregnant, the mother can make her application good if she makes it within a year after he returns to the Province any time.

What the man who is declared to be the father has to pay is set out in the act as follows:

"(a) The reasonable expenses for the maintenance and care, medical or otherwise, of the mother or unmarried woman during the three months next preceding the birth of the child, at the birth, and during such period after the birth as may in the opinion of the Magistrate have been or be necessary in connection with or as a consequence of the birth of the child, taking into consideration the circumstances of the case and the report of any Health Officer or duly qualified medical practitioner made in respect thereof:

"(b) A sum of money weekly towards the maintenance of the child until the child attains the age of sixteen years:

"(c) The expenses of the burial of the mother or unmarried woman in case of her death at or in consequence of the birth of the child:

"(d) The expenses of the burial of the child in case of the death of the child before the making of the affiliation order:

"In determining the sums payable by the putative father under this section, the Magistrate shall take into consideration the ability of the putative father to provide the same, and his prospective means.

"The Magistrate may, in his discretion, by the affiliation order or by a subsequent order varying it, require the mother of a child born out of wedlock to contribute a sum of money weekly towards the maintenance of the child until the child attains the age of sixteen years.

"The Magistrate shall fix such sums for maintenance as will enable the child to be maintained according to a reasonable standard of living, and the Magistrate shall be governed in his findings by a consideration of the probable standard of living the child would have enjoyed if he had been born to his parents in lawful wedlock."

Attorney-General Manson has also introduced a bill to make legitimate the child of any parents who have married after the birth of the child, and give the child all legal and property rights.

The act is made retroactive to include all illegitimate children born before the act is passed as well as those born subsequent to the passing of the act.

HEALTH MESSAGE TO THE WORLD

Take "Fruit-a-tives" and Make Yourself Well

"Fruit-a-tives," the marvellous medicine made from fruit juices and tonics, is the most beneficial medicinal agent that has ever been given to mankind.

Just as oranges, apples, figs and prunes are nature's own medicine, so "Fruit-a-tives"—made from these fruit Juices—but concentrated and intensified—is the greatest Stomach and Liver Medicine, the greatest Kidney and Bladder Medicine—the greatest Blood Purifier, the greatest remedy for Headaches, Constipation, Indigestion, Nervousness and Bad Complexion—in the world.

To be well, take "Fruit-a-tives."

50c a box, 6 for $2.50, trial size 25c. At dealers or sent postpaid by Fruit-a-tives, Limited, Ottawa.

RECALL MEMORIES OF STIRRING DAYS

H. H. Nash Knew Sitting Bull and Louis Riel

How the Alarm Was Given at Battleford in 1885

A recognition of long service by his fellow servants and employees at the Parliament Buildings brought to a close last week the associations of Harry H. Nash, well-known to so many visitors as the veteran usher there.

Few people knew that Mr. Nash was one of the earliest recruits of the Royal Canadian Mounted Police; when the force was organized as the Royal Northwest Mounted Police in 1873. A native of Toronto, he was then seventeen years of age, and the lure of the West soon drew him to the plains. Following the despatch of a troop in that year, the main body of the corps was organized in 1874, and to it young Nash was at once attached.

The reasons for the formation of the famous corps, and what it accomplished in the early years of its organization have recently been told in detail in a volume of interest to everyone who has been associated with the development of Western Canada.

The corps reached the Northwest in July, 1874, by way of Chicago, Fort Pembina, Fort Garry and Portage La Prairie. Of the ensuing years, with the routine of police duty broken by the Custer massacre sequel, and the Northwest Rebellion, Mr. Nash has an interesting story to tell.

Romance of a "Wife."

Right at the beginning of his long experience in the prairie police, Mr. Nash told The Times, he had a remarkable experience which showed how little the police then knew of prairie craft and of the ways of the aborigines. He was riding one morning out of Fort Ellice, near where now the boundaries of Manitoba and Saskatchewan join, when, he hard moanings from a clump of bush. On investigating the cause he saw a young Indian woman before an aboriginal grave. Her blanket was pulled up, and she was slashing the flesh of her limbs with a sharp flint, meanwhile giving vent to wallings of anguish. Thinking it a case of attempted suicide, and decived more by the quantity of blood than by the apparent extent of the injuries, he tried to make her deslst. Neither could understand one another, and instead of halting she hurried away into the thicket. Having the advantage of horseback, he soon overtook her, whereupon she endeavored to evade him, and slipping off the blanket where he had seized her shoulder from the saddle she ran off protected with scarcely any clothing, blood oozing from the fresh wounds recently self inflicted. Jumping from the saddle he hastened to overtake her, and soon brought the fugitive to where he had tethered his horse. She refused for some time to accede to his signs to get up behind him, but pacified at length, she consented to accompany him back to the fort. The whole troop and inhabitants turned out to welcome the pair on their return. When he told the Hudson's Bay factor a hearty laugh went round at his expense, because it transpired that instead of an attempt at suicide the woman was following the custom of her tribe, and mourning at the grave of a relative. Covered with blood from his horseback companion's wounds he was in no way ready to see the joke, however he adopted the advice of a bystander, and gave her some tea from the store and sent her to her people.

There was a sequel, however, as a week later her father brought her back, now dressed in all the finery of the tribe, and offered her to Nash as a bride. He had some difficulty in explaining that he did not want a wife at that age, and both Indians left the fort in manifest disappointment at the rejected suit. A white man with a squaw wife in the early seventies on the prairies was common, and apparently on that score they did not see any drawback.

Custer Massacre.

In 1876 Mr. Nash was on duty at Qu'Appelle when the Custer massacre occurred. The Mounted Police were not long in seeking Sitting Bull's camp at Wood Mountain, where he had escaped after the occurrences at Big Horn Creek, where on June 25, 1876, General Custer was defeated and his force wiped out by the Sioux chief. The police detachment notified him that if he intended to remain on Canadian territory he must behave himself. The old chief replied to this defiantly, but eventually gave way, and the detachment rode out of camp unharmed, though the eyes of the whole warlike tribe, just fresh from mutilation of Custer's men, were upon the little band. Several times subsequently, when Sitting Bull promised to be troublesome the Mounted Police gave him notice to behave himself, and eventually were glad when he was repatriated across the line.

The Riel Rebellion

Mr. Nash came to be closely associated with the second Riel Rebellion owing to the fact that in 1880 he had taken up a farm at Battleford. He was then ranking as a sergeant of police. His farm was nine miles from the Fort, and his nearest neighbor was a Swede, Barney Freeman, who lived two miles away. In March, 1885, the outbreak occurred, with the report of the murder of an Indian instructor, named Payne. Most of the persons around moved into the Fort for protection when it became known that the Indians were on the warpath. However, Nash and his neighbor, Freeman, decided to barricade Freeman's house, Nash securing the necessary supplies.

Nash had just come within sight of Freeman's place one morning when driving over with supplies when he saw Indians attempting to surround the stable. They sighted Nash almost as soon as he saw them, and attempted to cut him off. Nash wheeled his team, and started back for the Fort with bullets whistling over his head, but he managed to effect his escape, and the people in the Fort saw him coming at breakneck speed. The alarm was sounded, and a party was at once made up, and guided by Nash they went back to the place, recovering the body of Freeman, the Indians having meanwhile moved off. The unfortunate man had been riddled with bullets, but his dog was still living, and with difficulty would allow them to approach the body. It appeared that the Indians had hidden in the stable, and shot Freeman, who was preparing to drive into the Fort, from a clink between the logs. The body was removed to the Fort, and Nash that evening was sworn in as a scout. Immediately after the rebellion began, and the Indians were to be observed looting stores and burning homesteads just without the range of the Fort. The first baby who arrived to the late Mrs. Nash was born while the women were gathered for protection in the barracks square. One night the Nashs saw their homestead go up in flames. Many remarkable escapes marked Mr. Nash's period as scout, for 28 consecutive nights after he had brought the body of Freeman in, he was out scouting in hostile territory. How the rebellion was suppressed is a matter of history. However, there is an incident which should be told.

Mr. Nash was scouting the day of the engagement at Cut Knife Hill, in the direction of Duck Lake. After the unsuccessful attempt in the face of superior numbers by Col. Otter to dislodge the Indians under Poundmaker from a hillside where they were entrenched, Nash returned in time to help bury the dead. He was dispatched to find out where Poundmaker, who had left his entrenchments that night, was located, and after a stirring escape from Poundmaker's runners, he brought the news to the Fort. The need of another engagement was rendered futile by the surrender of the Indian Chief next day, word having reached the Indian encampment that Riel had been defeated and captured.

Later Years on Prairie

Mr. Nash spent a considerable part of his time after the Rebellion was crushed, as a guide. Being a man of strong physique, and having by that time become thoroughly posted in prairie craft, his knowledge was used by many people with considerable advantage to both interests. Later he was Indian instructor and then Indian agent at Battleford.

In South African War

Mr. Nash resided for a considerable time at MacLeod, and he was at that point when the South African war broke out. He held a commission in one of the corps which proceeded to South Africa, and won a decoration out there, although he was, in his own opinion, past his prime. A neglected injury nearly caused his death after the campaign, and in fact entailed three years' illness, two of which were spent in hospital.

For a number of years he has been usher at the Parliament Buildings, and the esteem in which he was held is shown in the presentation made to him last week, for which he is very appreciative. As the person with whom visitors to the Buildings first come in contact, he has met many prominent people.

LIKE MOST PEOPLE

Health hint writer asks: "How do you eat your meals?" "Well, usually one at a time."—Reading News-Times.

J. DE ST. D. LEMOINE

Ottawa, Nov. 7.—J. de St. Denis Lemoine, 72, who until his retirement from the public service three months ago was Sergeant-at-Arms of the Canadian Senate, died here last night after a long illness. He was born in 1850 in Toronto.

We Remain Open All Day Wednesday

Smart New Tailored Silk Blouses

Gordons Limited

739 Yates Street Phone 5510

Velour and Beacon Cloth Kimonas

Distinctively-Styled Frocks

For Afternoon and Semi-Evening Wear

One must see these new Frocks to appreciate the charming and exclusive styles. They are designed from a rich quality Canton crepe featuring long graceful lines, new sleeve treatments, low waistlines, panels, overdress effects of radium lace and dashing touches of color and trimmings that bespeak much charm and individuality. Colors are taupe, Mohawk, brown, grey, navy and black. In every instance the values will be found most gratifying.

Prices $27.50 to $57.50

Worthy Values in Hosiery

When you select your Hose from our stocks you can depend on getting qualities that will give splendid wear. You will be surprised, too, at their new low prices.

"Penman's" Fine Wool Cashmere Hose, in black and brown; full fashioned and seamless, with narrow ankle and shaped feet; sizes 8½ to 10. Price $1.25

Misses' 1-1 Rib Cashmere Hose, of fine quality, with reinforced heels and toes; black and brown; sizes 8½ to 10. Priced according to size from 90¢ to $1.25

"Penman's" Black Cashmere Hose, with wide ribbed tops; full fashioned and seamless; sizes 9 to 10. Price $1.25

Pure Wool Golf Hose, in green and brown heather mixtures; full fashioned and seamless; sizes 8½ to 10. Price .....95¢

Boys' 2-1 Rib Worsted Hose, with double toes and heels; black only; sizes 8 to 10. Priced according to size from 75¢ to .....85¢

Children's Wool Golf Hose, in light and dark brown heather mixtures, with fancy turnover cuff tops; sizes 6 to 9½. Priced according to size from $1.00 to $1.25

Comfy Winter Underwear

Women's Heavy Fleece-Lined Vests, with high neck, long or short sleeves and buttoned front. Price $1.50

Women's Heavy Cotton Vests, with high neck, long or short sleeves. Priced at, $1.25 and $1.35

Women's Ribbed Combinations, wool mixtures, long or short sleeves and knee or ankle length; sizes 36 to 42. Price, $4.25 and $4.50

Women's Heavy Ribbed Vests, of wool mixture, high neck and long or short sleeves; 36 to 42. Price at $1.95 and $2.25

Women's Heavy Cotton Drawers, open style and ankle length; sizes 36 to 42. Price, $1.25 and $1.35

Women's Corset Covers, with long and short sleeves and button front; sizes 36 to 40. Price, 85¢ and .....95¢

Children's Heavy Cotton Vests, in buttoned front and slipover styles with long or short sleeves; sizes 2 to 14 years. Price, 65¢ to .....85¢

Children's Heavy Cotton Bloomers, in black, white and grey; gussetted and elastic waist and knees; sizes 2 to 14 years. Priced at 65¢ to $1.25

Rome Wasn't Built in a Day

But we will build anything to order in woodwork and guarantee satisfaction.

The RED CROSS WORKSHOP

514 Fort Street (Below Government) Phone 2169

It's Time for Spats

Drop in and fit a pair of our new Boot-Top Spats. All the new styles and shades now in stock at $2 and $3 a pair.

WATSON'S The Home of Good Footwear 633 Yates St. Phone 28

MRS. L. M. PEPPER

Stratford Ont.—"I am very enthusiastic in praise of Doctor Pierce's Favorite Prescription as a tonic for prospective mothers. I have had experience both with the Prescription and without and am in a position to know that there is a vast difference. I was never nauseated or sick at all with my Prescription babies, but I was extremely uncomfortable with the others, and my suffering was greater when I had not taken the Favorite Prescription. I shall always take pleasure in recommending the Prescription to expectant mothers."—Mrs. Leota M. Pepper, 165 St. Vincent Street.

Health is of vital importance to every mother. Do not neglect the most valuable asset you have. Get this Prescription of Dr. Pierce's from your neighborhood druggist, in tablets or liquid, or sent 10 cents for trial pkg. tablets to Dr. Pierce's Laboratory in Bridgeburg, Ont. (Advt.)

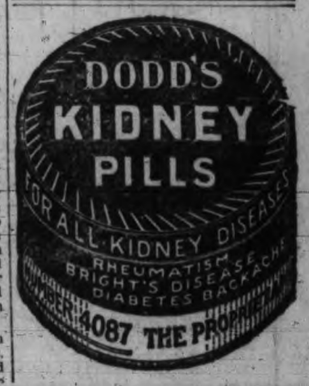

A TALK TO WOMEN

WHAT SCIENCE SAYS

Mr. W. Lascelles Scott, the great English chemist, says: "After exhaustive analysis I have no hesitation in certifying absolutely purity and herbal nature of Zam-Buk. It contains none of the impure animal fats and irritating minerals found in ordinary ointments. The antiseptic and bactericidal (germ-destroying) powers of Zam-Buk exceed those of carbolic acid, without inflaming the most tender skin." 1

When you spend your money, don't you like to get the best possible value? If so, when next you need a household ointment, buy Zam-Buk. Why? Here are a few reasons.

How long will a jar of dripping keep good? When it turns rancid would you like to apply it to a sore place? Now most ordinary ointments have animal fats and oils as a base. These are disguised by perfumes and coloring matter, but that does not make matters better. Zam-Buk, on the contrary, is free from all fats and oils and animal products that may go rancid. Zam-Buk is made from pure herbal essences and juices—Natural Healers; Nature's own remedies.

Many ointments contain mineral compounds such as lead, zinc, etc., and coloring matters. Zam-Buk does not. Its coloring is the green of the herbs of the field.

"IT SAVED MY HAND"

"A sore on my finger turned to blood-poisoning. After frightful agony the doctors amputated the finger. The hand and arm became terribly swollen and inflamed. Doctors again operated, scraped the bone—in vain. Said hand must be amputated. I refused and tried Zam-Buk. I persevered and complete healing resulted. I believe if I had used Zam-Buk first I would have saved my finger."—(Sgd.) John Evans, 87 Lawrence St., Halifax, N.S. 2

Zam-Buk being made from nature's own healing balms, is more powerful than ordinary ointments—better value. It can heal where other remedies fail. Read the extraordinary case of Mrs. Jeffrey in panel No. 4.

Zam-Buk, as soon as applied to an injury or skin trouble, kills all disease germs and prevents blood poison, inflammation, etc. Professor Scott, the great English Chemist, experimented with Zam-Buk in this connection. Read his findings in panel No. 1.

Zam-Buk draws from a wound or sore all the poison before healing. Read how it thus saved Mr. Evans' hand, (panel No. 2.)

Zam-Buk, if applied to skin diseases, injuries, etc., will save you money, pain, and perhaps save a limb, as in the case reported in panel No. 5.

Zam-Buk is best for children. Scores of mothers have proved this. In a nut-shell, here are Zam-Buk's points of superiority—It is herbal—not fatty. It is pure—not adulterated by minerals hidden by cheap perfume. It is antiseptic—kills all germs. It is the most powerful known healer. It does more and goes further. It keeps indefinitely—never goes bad. It is suitable alike for the skin of adults and of children—even babies. It cures old and stubborn skin diseases as well as injuries and diseases of recent date. Its price brings it within the reach of everybody. Only 50c box, 3 for $1.25. Zam-Buk, like diamonds, is imitated. Protect yourself, insist on the genuine Zam-Buk.

A MINISTER'S TRIBUTE

Rev. A. D. McLeod, of Harcourt, N.B., writes: I know of nothing like Zam-Buk. Visiting throughout an extensive mission, I see many sick and afflicted people, and have been amazed at the good Zam-Buk is doing daily. For old wounds, bad ulcers, eczema, and all skin diseases, it is unexcelled." 3

USE ZAM-BUK FOR

Eczema, Ulcers, Blood Poison, Piles, Cold Sores, Chapped Hands, Festering, Cuts, Bruises Scalds and Burns. All druggists and stores sell at 50c box or post free for price from Zam-Buk Co., Toronto.

ULCER FOR 30 YEARS

Mrs. Jeffrey of 31 French St., Methuen, writes: "For thirty years I suffered intensely with an ulcer which commenced on my ankle and spread to my knee. I used every known remedy, and had medical treatment, but only got temporary relief. Some days I could not walk I had despaired of ever finding a cure when I heard of Zam-Buk. I persevered with this remedy and the ulcer is healed." 4

$4 SPENT ON IT SAVED 2 FINGERS

"I cannot express my gratitude for what Zam-Buk has done for me," writes Mr. J. V. Besnard, of 539 Craig St. E., Montreal. "In an accident at work my hand was so badly crushed the doctor said he would have to amputate two fingers. Naturally I didn't want this, so decided to try Zam-Buk first. I applied Zam-Buk daily, and by the time I had used $4 worth, the injury was completely healed. My fingers were saved!" Just another illustration of the healing power of Zam-Buk. Accidents will happen. It may be your turn next. Better get a box and keep it handy. Send coupon below and receive a free trial box. 5

ZAM-BUK

FREE BOX

Send this Coupon, name of paper, and a 1c stamp, (for return postage), to Zam-Buk Co., Toronto, for free trial box.